

Výsledková listina ŽDR - pátek 11.5.2012 - měřený trénink - pásmo 3,5 MHz

Poř.	jméno	index	SI	Start	cíl	výsl.čas	TX												
Limit 100 min																			
D16																			
1.	Kateřina Bžatková	gbm9752	247322	10:39:58	11:51:43	71:45	5	52	10:56:52	55	11:08:34	53	11:18:06	54	11:42:44		50	11:51:32	
2.	Barbora Matoušková	afk9751	53750	10:29:58	11:45:53	75:55	5	53	10:50:58	55	11:02:24	52	11:20:12	54	11:35:19		50	11:45:33	
PL	Michaela Kučová	dch9752	8031	10:49:57	12:49:00	119:03	5	52	11:12:44	54	11:39:03	55	11:57:37	53	0:09:55		50	0:48:21	
D14																			
1.	Daniela Trpáková	dch0165	8034	9:54:58	11:15:37	80:39	5	55	10:09:40	51	10:21:46	54	10:50:00	52	11:02:53		50	11:15:26	
2.	Anna Chmelařová	asp0053	443063	10:09:58	11:31:44	81:46	5	55	10:25:31	51	10:37:04	54	10:54:18	52	11:17:46		50	11:31:34	
3.	Tereza Synková	dch9857	8047	10:14:58	11:52:25	97:27	5	55	10:29:11	51	10:47:09	54	11:10:18	52	11:38:24		50	11:52:14	
4.	Kateřina Papežová	dch9853	232371	10:04:59	11:30:12	85:13	4	52	10:29:46	55	10:50:38	54	11:18:45				50	11:30:01	
5.	Pavčina Akermanová	elb9953	247317	9:59:58	11:32:15	92:17	4	52	10:30:06	55	10:50:55	54	11:21:19				50	11:32:08	
6.	Šárka Antořová	afk9858	247341	10:19:57	11:47:35	87:38	3	52	10:57:19	54	11:31:39						50	11:47:27	
7.	Charlota Svatková	dch9858	8074	10:24:58	12:03:59	99:01	3	55	10:50:42	54	11:18:53						50	12:03:38	
PL	Justýna Bouchalová	fcl995	53781	10:29:57	12:34:20	124:23	5	55	10:46:13	52	11:12:49	54	11:39:08	51	0:00:43		50	12:33:56	
M16																			
1.	Václav Hrubý	gbm96..	8082	10:34:57	11:49:31	74:34	6	52	10:52:31	55	11:08:36	53	11:17:51	51	11:28:11	54	11:41:12	50	11:49:28
2.	Dalibor Bakala	elb9601	410376	10:54:57	12:14:00	79:03	6	52	11:14:39	55	11:26:52	53	11:36:01	51	11:50:44	54	0:05:09	50	12:13:53
PL	Tadeáš Sommer	fpa9691	2011845	10:44:57	12:27:39	102:42	6	52	11:07:10	55	11:25:15	53	11:38:15	51	11:53:12	54	12:19:42	50	12:27:33
M14																			
1.	Robert Polák	gbm9807	247315	10:09:58	10:58:21	48:23	5	55	10:22:28	53	10:29:44	51	10:37:31	54	10:50:28		50	10:58:15	
2.	Tomáš Petříček	elb9803	247314	10:54:58	11:48:13	53:15	5	55	11:10:37	53	11:19:00	51	11:28:19	54	11:41:09		50	11:48:07	
3.	Martin Kinc	gbm9910	2042540	9:59:58	10:58:09	58:11	5	53	10:12:12	55	10:21:16	51	10:31:46	54	10:50:42		50	10:58:03	
4.	Jan Priessnitz	gbm9802	247326	10:44:58	11:46:11	62:13	5	55	10:55:55	53	11:13:17	51	11:24:02	54	11:38:37		50	11:45:57	
5.	Matěj Žáček	gbm9806	2032123	10:19:59	11:28:48	68:49	5	53	10:33:35	51	10:47:54	54	11:02:18	55	11:13:12		50	11:28:40	
6.	Vojtěch Bžatek	gbm9902	247332	10:39:59	11:49:01	70:02	5	53	10:58:58	55	11:10:40	51	11:23:49	54	11:40:08		50	11:48:52	
7.	Tomáš Lahučký	dch9911	8017	10:30:00	11:48:33	78:33	5	55	10:50:25	53	11:02:53	51	11:17:08	54	11:38:42		50	11:48:25	
8.	Daniel Nedorostek	dch9811	8025	10:14:58	11:34:18	79:20	5	55	10:30:19	53	10:44:53	51	11:02:11	54	11:23:21		50	11:34:15	
9.	Jakub Křen	fpa0103	5598	10:24:58	11:49:06	84:08	5	53	10:45:10	55	10:56:13	51	11:16:43	54	11:38:56		50	11:48:59	
10.	Martin Stárek	dch9804	8040	9:54:58	11:34:10	95:12	5	53	10:22:13	55	10:41:31	51	11:02:51	54	11:23:25		50	11:34:04	
11.	Josef Papež	dch9905	8037	10:34:57	11:48:27	73:30	5	55	10:50:29	53	11:03:00	51	11:16:58	54	11:38:47		50	11:48:23	
12.	Filip Šebek	fpa0104	443089	10:04:58	11:14:41	69:43	3	53	10:21:11	55	10:36:15						50	11:14:35	
PL	Damián Sommer	fpa0001	5595	10:49:57	12:50:50	120:53	4	55	11:13:16	53	11:32:44	51	0:11:24				50	0:50:42	



Strakov



tel: 466 651 784
ovčárenské

- ZVLÁŠTNÍ ZNAČKY
- ochranný strom
 - ✳️ obětní
 - ✳️ přísl
 - ✳️ umělý náhon

Evidenční mapy 00 : 30.06.17 E
Měřítko : 1:50 000
Měřítko v kresbě : 1:50 000
Stav : 2005
Vydání : 2005
Geografická společnost Praha
Vydání : 01.01.2005
Evidenční mapy : 01.01.2005
Evidenční mapy : 01.01.2005



Janov

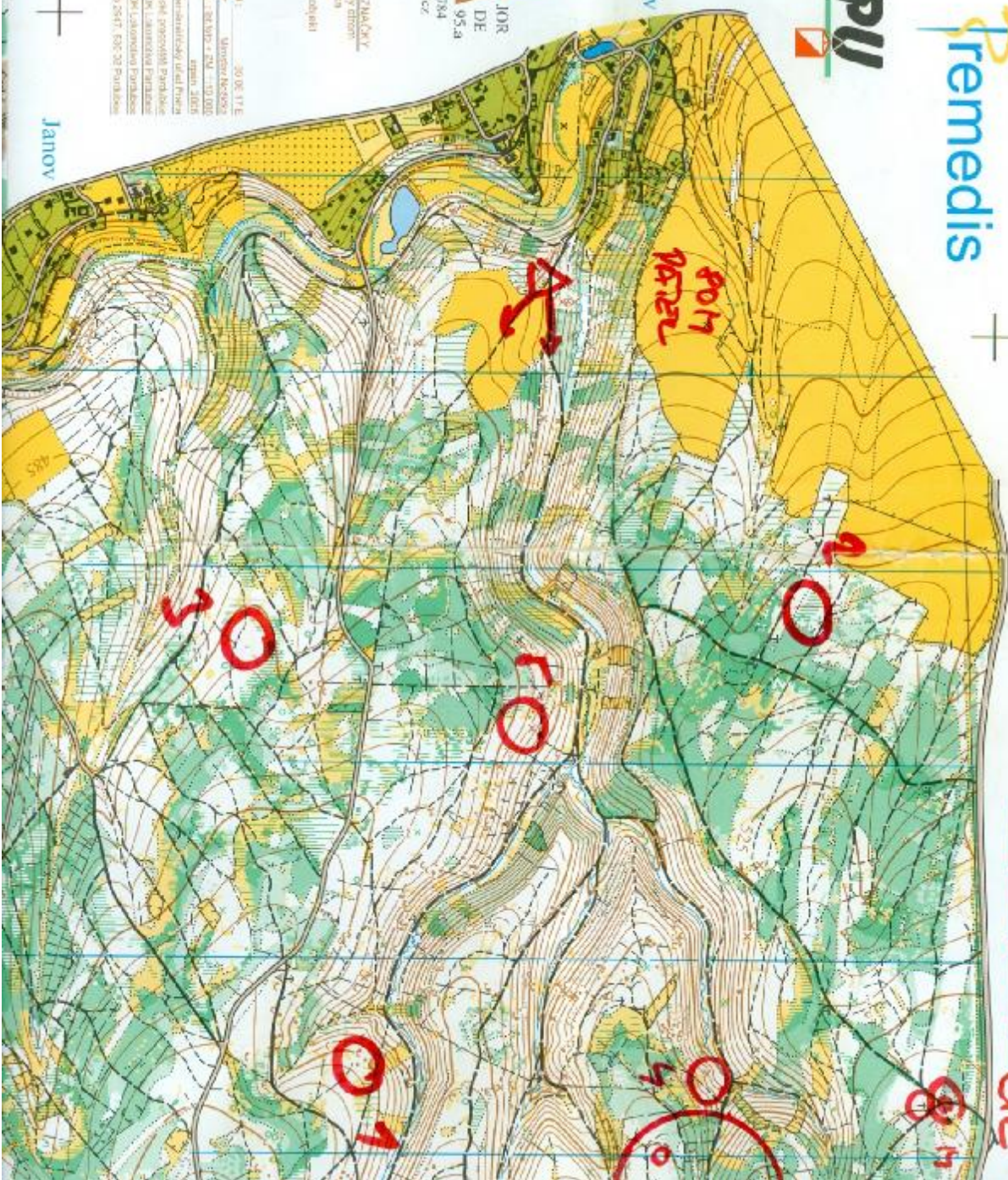

Pátek - odpoledne - 2M - náběhová a poslední odběhová kontrola

Jméno	index	čip	start	cíl	výsl.čas	náběhová čas kontrola běhu				doběhová čas kontrola běhu					
D14															
Anna Chmelařová	asp0053	443063	17:09:58	18:46:11	96:13	4	52	17:28:42	18:44	54	5:49:11	55	5:55:07	50	6:44:56
Tereza Synková	dch9857	8047	16:35:14	18:07:14	92:00	5	52	16:59:47	24:29	55	5:05:39	54	5:19:06	53	5:57:43 8:45
Pavλίna Akřmanová	elb9953	247317	16:49:58	18:43:35	113:37	4	52	17:13:26	23:28	55	5:19:30	54	5:30:35	50	6:42:37
Charlota Svatková	dch9858	8074	16:55:04	18:21:08	86:04	5	52	17:19:47	24:39	54	5:36:37	55	5:45:09	53	6:09:00 11:03
Justýna Bouchalová	fcl995	53781	16:59:58	18:20:47	80:49	5	52	17:19:43	19:45	54	5:36:48	55	5:45:15	53	6:08:52 11:02
Daniela Trpáková	dch0165	8034	16:35:01	18:07:19	92:18	5	52	16:55:30	20:29	55	5:06:46	54	5:18:51	53	5:57:37 8:55
Šárka Antošová	afk9858	247341	16:29:59	18:09:18	99:19	3	52	16:55:32	25:33	55	5:06:52	54	5:20:47	50	6:06:32
D16															
Kateřina Bžatková	gbm9752	247322	17:14:59	18:30:41	75:42	6	52	17:32:38	17:39	51	5:44:03	54	5:59:00	55	6:07:53
Michaela Kučová	dch9752	8031	16:40:00	18:07:16	87:16	6	52	16:59:46	19:45	55	5:05:35	54	5:19:01	51	5:30:32
Barbora Matoušková	afk9751	53750	16:45:03	18:07:10	82:07	6	52	16:59:43	14:40	55	5:05:41	54	5:18:59	51	5:30:35
M14															
Matěj Žáček	gbm9806	2032123	16:49:58	18:11:01	81:03	5	51	17:06:46	16:48	54	17:15:21	55	17:25:02	53	18:03:49 6:34
Josef Papež	dch9905	8037	16:55:03	18:29:20	94:17	5	51	17:16:30	21:27	54	5:36:52	55	5:51:44	53	6:15:08 13:37
Martin Kinc	gbm9910	2042540	16:45:01	18:00:31	75:30	5	51	16:54:40	9:39	54	17:12:56	55	17:30:42	53	17:52:59 6:53
Tomáš Lahučký	dch9911	8017	16:59:59	18:29:30	90:31	5	51	17:16:18	16:19	54	5:37:04	55	5:51:37	53	6:15:09 13:39
Jakub Křen	fpa0103	5598	17:24:58	18:39:24	74:26	5	51	17:45:22	20:24	54	5:58:55	55	6:07:28	53	6:30:03 8:40
Daniel Nedorostek	dch9811	8025	17:14:59	18:29:42	74:43	5	51	17:32:44	17:45	54	5:45:14	55	5:58:30	53	6:21:15 6:58
Robert Polák	gbm9807	247315	17:19:57	18:04:29	44:32	5	51	17:30:28	10:31	54	5:36:58	55	5:45:36	53	5:57:55 5:59
Damián Sommer	fpa0001	5595	16:35:01	18:07:19	92:18	5	52	16:55:30	20:29	55	5:06:46	54	5:18:51	53	5:57:37 8:55
Jan Priessnitz	gbm9802	247326	17:30:06	18:27:22	57:16	5	51	17:40:22	10:16	54	5:45:39	55	6:05:10	53	6:18:16 8:17
Vojtěch Bžatek	gbm9902	247332	17:34:59	18:39:19	64:20	5	51	17:44:25	9:26	54	5:59:04	55	6:07:34	53	6:30:00 8:39
Tomáš Petříček	elb9803	247314	16:30:01	17:34:13	64:12	5	51	16:41:52	11:51	54	4:50:09	55	4:56:44	53	5:16:58 16:35
Martin Stárek	dch9804	8040	17:39:58	18:30:44	50:46	3				54	18:05:00	55	6:13:28	50	6:30:04
M16															
Tadeáš Sommer	fpa9691	2011845	16:35:10	18:36:55	121:45	5	51	16:49:21	14:11	53	17:36:54	55	17:51:51	54	18:13:52
Václav Hrubý	gbm96..	8082	17:09:57	18:16:24	66:27	5	51	17:22:27	12:30	54	17:29:05	52	5:38:45	55	5:44:12
Dalibor Bakala	elb9601	410376	17:04:59	18:16:00	71:01	6	51	17:19:40	14:39	54	5:29:14	52	5:38:55	55	5:44:09

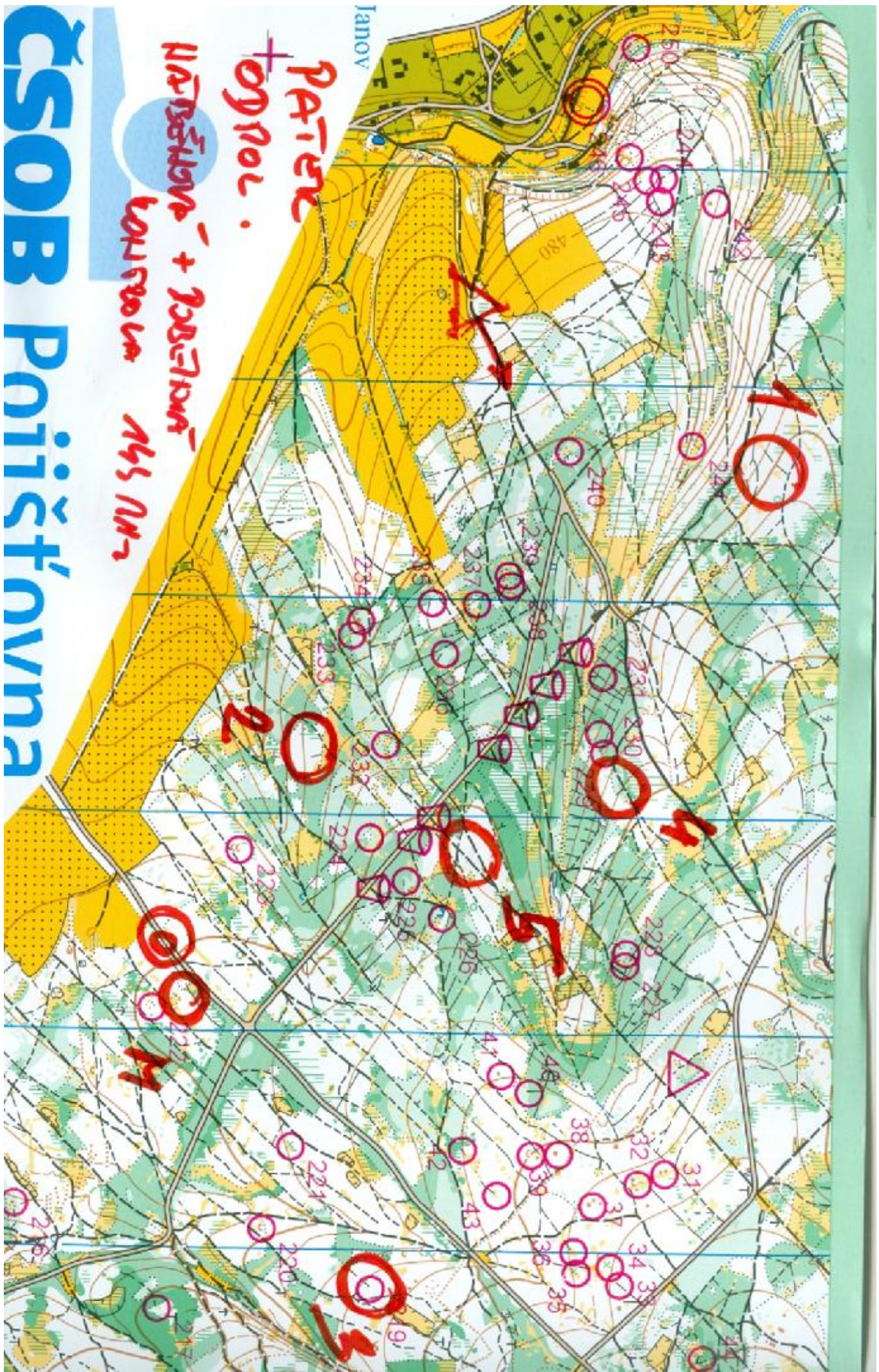

Janov

PATICE
+ JEDNOTA

KONSTRUKCE MYSN-2

100

4

5

3

ČSOB Pojišťovna

Výsledková listina ŽDR - sobota dopoledne 12.5.2012 - trénink 3,5 MHz - naplánované postupy a dohledávky v relaci

Poř.	Jméno	index	čip	pořadí vyhled.	časy vyhled.	planov. čas	výsled. čas	TX	postupy
M16 kontroly 12345M									
1.	Dalibor Bakala	elb9601	410376	23145M	7-7-8-8-2-5	37	53:50	6 52	9:32:05 53 9:47:49 51 9:55:51 54 10:01:43 55 10:06:34 50 10:18:43
2.	Václav Hrubý	gbm96..	8082	21354M	7-3-7-7-4-4	32	64:51	6 52	9:51:40 51 10:05:25 53 10:14:36 55 10:25:26 54 10:34:55 50 10:39:42
3.	Tadeáš Sommer	fpa9691	2011845	23145M	7-7-4-8-7-12	45	71:01	6 52	10:11:57 53 10:24:17 51 10:31:25 54 10:38:52 55 10:43:58 50 10:55:56
M14 kontroly 1234M									
1.	Robert Polák	gbm9807	247315	2314M	6-11-8-3-4	32	35:18	5 52	9:56:57 53 10:08:14 51 10:16:40 54 10:21:03 50 10:25:14
2.	Martin Kinc	gbm9910	2642540	2314M	6-11-12-8-6	43	37:38	5 52	9:41:39 53 9:53:21 51 10:01:09 54 10:08:44 50 10:12:33
3.	Tomáš Petříček	elb9803	247314	2314M	6-12-8-6-6	38	39:48	5 52	9:31:59 53 9:47:46 51 9:55:56 54 10:00:34 50 10:04:35
4.	Matěj Žáček	gbm9806	2032123	2314M	6-11-12-4-5	38	42:57	5 52	9:37:14 53 9:52:19 51 10:01:41 54 10:08:46 50 10:12:51
5.	Jan Priessnitz	gbm9802	247326	2314M	6-12-8-3-4	33	47:21	5 52	9:36:40 53 9:48:53 51 9:55:58 54 10:03:56 50 10:07:16
6.	Jan Švec	asp99..	443065	2314M	11-11-8-13-12	55	61:40	5 52	10:21:14 53 10:38:33 51 10:47:33 54 10:56:27 50 11:01:34
7.	Martin Stárek	dch9804	8040	2314M	11-16-12-9-4	52	68:28	5 52	9:51:06 53 10:18:43 51 10:32:31 54 10:42:15 50 10:48:18
8.	Vojtěch Bžatek	gbm9902	247332	2314M	6-11-8-8-6	39	70:57	5 52	9:53:55 53 10:24:05 51 10:35:15 54 10:51:16 50 10:55:51
9.	Tomáš Lahučký	dch9911	8017	2314M	10-10-10-5-10	45	40:23	3 51	11:01:28 54 11:10:07 50 11:25:11
10.	Daniel Nedorostek	dch9811	8025	2314M	10-10-10-8-7	45	70:25	3 52	10:19:02 53 10:39:10 50 11:15:12
11.	Josef Papež	dch9905	8037	2314M	10-10-5-5-10	40	75:26	3 52	10:19:05 53 10:39:03 50 11:15:15
M12 kontroly 145M									
1.	Filip Šebek	fpa0104	443089	154M	11-16-10-5	42	36:00	4 51	10:29:59 55 10:41:54 54 10:51:27 50 10:55:54
2.	Damián Sommer	fpa0001	5595	154M	12-15-11-8	46	36:13	4 51	10:35:19 55 10:46:39 54 10:56:00 50 11:01:02
3.	Jakub Křen	fpa0103	5598	154M	11-18-5-11	45	44:32	4 51	10:06:42 55 10:25:00 54 10:34:53 50 10:39:23
D16 kontroly 1235M									
1.	Kateřina Bžatková	gbm9752	247322	2135M	7-5-7-7-6	32	47:19	5 52	9:29:06 51 9:41:54 53 9:48:55 55 9:57:32 50 10:07:10
2.	Barbora Matoušková	afk9751	53750	2135M	12-9-7-7-7	42	58:40	5 52	9:49:56 51 10:05:36 53 10:14:39 55 10:25:51 50 10:38:33
3.	Michaela Kučová	dch9752	8031	2135M	12-9-7-7-8	43	68:31	5 52	9:38:46 51 9:56:26 53 10:10:30 55 10:25:06 50 10:38:23
D14 kontroly 1345M									
1.	Kateřina Papežová	dch9853	232371	1354M	15-12-9-9-4	49	49:22	5 51	10:25:51 53 10:36:13 55 10:48:15 54 10:58:43 50 11:04:09
2.	Tereza Synková	dch9857	8047	1354M	21-8-13-15-5	62	59:04	5 51	10:23:06 53 10:36:37 55 10:48:19 54 10:58:46 50 11:03:58
3.	Pavčina Akrmanová	elb9953	247317	1354M	11-8-15-9-7	50	64:08	5 51	10:21:35 53 10:34:45 55 10:48:06 54 10:58:41 50 11:04:01
4.	Charlota Svatková	dch9858	8074	1354M	15-15-20-15-15	80	72:02	5 51	10:05:41 53 10:21:15 55 10:41:49 54 10:55:47 50 11:01:52
5.	Šárka Antošová	afk9858	247341	1354M	10-12-7-9-8	46	77:44	5 51	10:15:53 53 10:28:50 55 10:52:50 54 11:10:05 50 11:17:34
6.	Justýna Bouchalová	fcl995	53781	1354M	12-7-16-9-10	52	109:25	5 51	10:11:23 53 10:31:08 54 11:09:53 55 11:35:04 50 11:44:13
D12 kontroly 145M									
1.	Anna Chmelařová	asp0053	443063	154M	11-9-9-6	35	34:44	4 51	10:35:17 55 10:46:35 54 10:55:50 50 10:59:36
2.	Daniela Trpáková	dch0165	8034	154M	16-11-5-10	42	36:01	4 51	10:30:47 55 10:41:56 54 10:51:24 50 10:55:53

15 000

E = 5m

stav : sv

ical Care

HARTMANN



Fresh Force
SHOE FRESHENER



ČSOB P

POH
SOBOTA

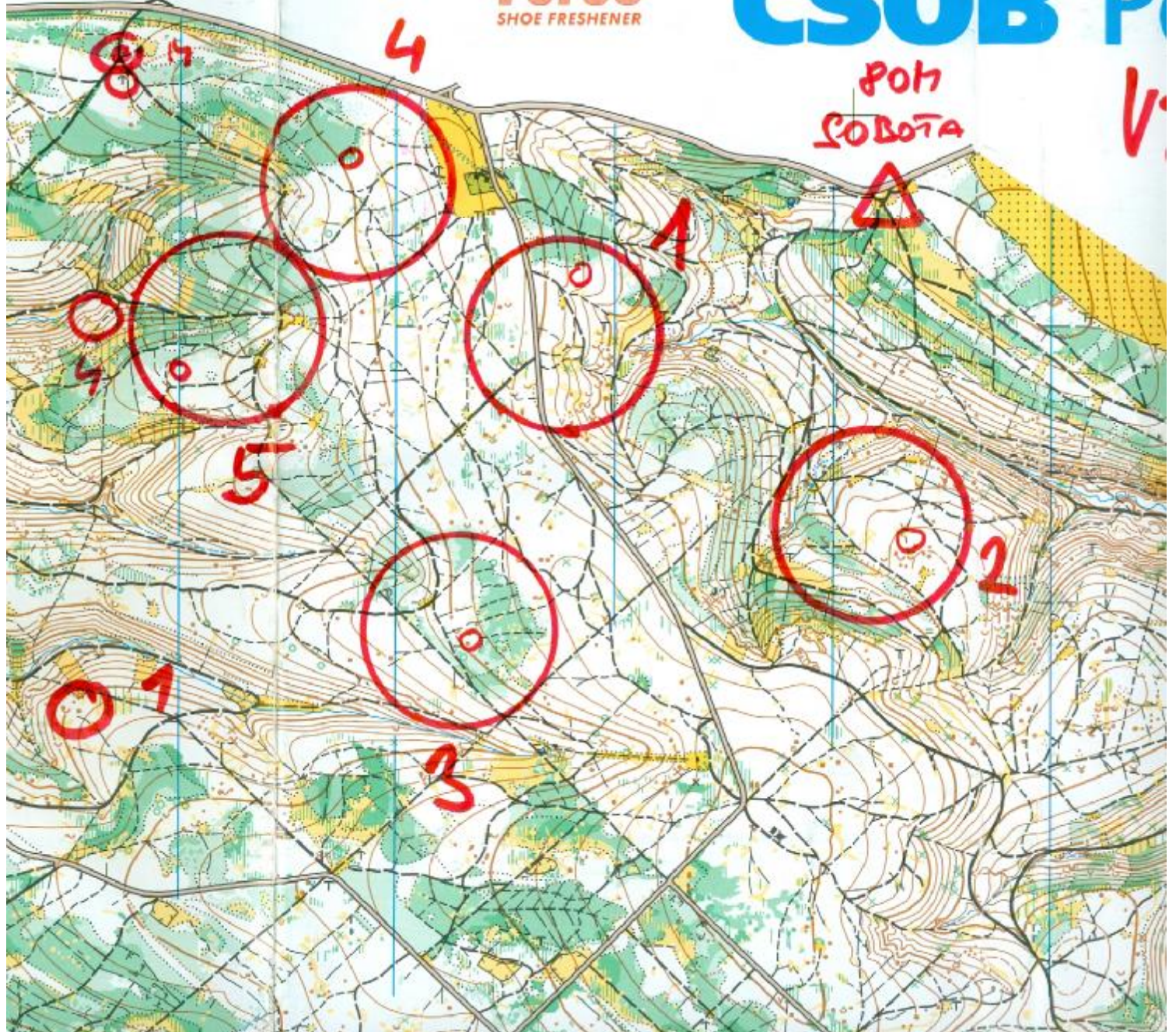

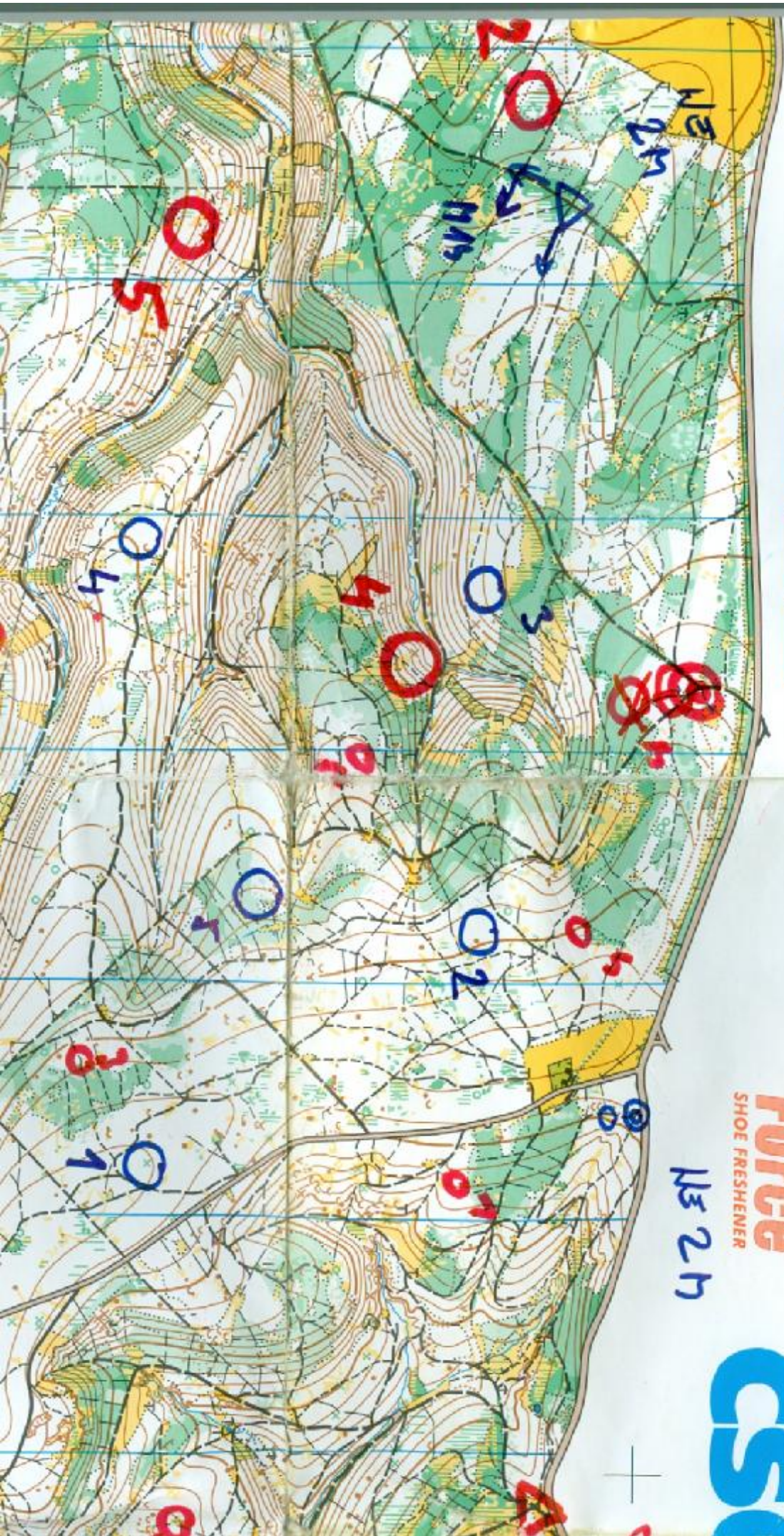

WUWA

Force
SHOE FRESHENER

113 215

CS