

Výsledková listina - Protokol soutěže:



| | |
|--------------------------|---|
| Název soutěže: | 5 dnů ROB – 5-DAYS ARDF 2017 |
| Druh soutěže: | Mezinárodní 5etapové závody v ROB E1 - Mistrovská soutěž 1.stupně – 3,5 MHz (NŽ) E2 – Mistrovství ČR ve sprintu E3 – Mistrovství ČR ve štafetách E4 - Mistrovská soutěž 1.stupně – 144 MHz (NŽ) E5 – Mistrovství ČR ve foxoringu |
| Datum konání: | 4.-9.7.2017 |
| Místo konání: | Svratka (okr. Žďár nad Sázavou) |
| Pořadatel: | ROB Pardubice z.s. a Radioklub OK1KYP z.s. (pověření Asociace ROB ČR) |
| Ředitel soutěže: | Marcela Šrůtová (R1) |
| Hlavní rozhodčí: | Jitka Šimáčková (R1) |
| Stavba tratí: | Jaroslav Zach (R1-E1+E2), Pavla Šrůtová (R1-E3) Jitka Šimáčková (R1-E4), Jiří Rudinský (R1-E5) |
| Vedoucí startu: | Dagmar Skřivanová (R2-E1+E3), Adam Léhar (R2-E5) Leona Soukupová (R2 - E2+E4) |
| Vedoucí cíle: | Pavel Hora (R1) |
| Počítačové zabezpečení: | Pavel Šrůta (R1) |
| Delegát (jmenovaný AROB) | Jiří Mareček (R1) |
| Jury závodu | Karel Fučík (R1-GAP), Michal Klíž (R2-ETE) Jaromír Baxa st (R2-ELB) |

Mapy, pásmo, limit a délky tratí:

Mapy:

- E1 Pustá Rybná – 1:15000, rok vydání 2016
- E2 Moravská Svatka (výřez mapy Svatka-celek) – 1:5000, revize 2014
- E3 Hotel Svatka (výřez mapy Svatka-celek) - 1:5000, revize 2014
- E4 Pustá Rybná – 1:15000, rok vydání 2016
- E5 Milovy – 1:10000, rok vydání 2015

Etapa 1 – Národní žebříček 3,5 MHz – středa 5.7.2017

limit - 150 min

M12 – 2,8 km, D12 – 2,9 km, M14 – 3,7 km, D14 – 3,9 km,
M16 – 6,2 km, D16 – 5,1 km, M19 – 7,7 km, D19 – 6,5 km, M20 – 8,9 km, D20 – 7,7 km
D35 – 6,5 km, M40 – 7,7 km, M50 – 5,9 km, D50 – 5,2 km, M60 – 5,0 km, D60 – 4,1 km

Etapa 2 – Mistrovství ČR ve sprintu – čtvrtek 6.7.2017

limit - 60 min – pásmo 3,5 MHz

M12 – 1,4 km, D12 – 1,4 km, M14 – 1,8 km, D14 – 1,5 km
M16 – 2,2 km, D16 – 1,9 km, M19 – 2,3 km, D19 – 2,2 km, M20 – 2,8 km, D20 – 2,4 km
D35 – 2,2 km, M40 – 2,6 km, M50 – 2,3 km, D50 – 2,0 km, M60 – 2,0 km, D60 – 2,0 km

Etapa 3 – Mistrovství ČR ve štafetách – pátek 7.7.2017

limit - 120 min - pásmo 3,5 MHz

M14 – 5,4/1,8 km, D14 – 5,4/1,8 km, M19 – 8,0 /2,7 km, D19 – 7,9/2,6 km
M20 – 8,3/2,8 km, D20 – 8,0/2,7 km, D35 – 6,0/ 2,0 km, M40 – 7,7/2,6 km
MIX – 8,0/2,7 km (celkem / průměr na úsek)

Etapa 4 – Národní žebříček 144 MHz – sobota 8.7.2017

limit - 150 min

M12 – 3,2 km, D12 – 3,2 km, M14 – 4,5 km, D14 – 3,5 km
M16 – 5,0 km, D16 – 5,2 km, M19 – 7,0 km, D19 – 5,5 km, M20 – 8,0 km, D20 – 6,0 km
D35 – 5,5 km, M40 – 6,5 km, D50 – 4,5 km, M50 – 4,5 km, M60 – 3,6 km, D60 – 3,6 km

Etapa 5 – Mistrovství ČR ve foxoringu – neděle 9.7.2017

limit - 120 min - pásmo 3,5 MHz

M12 – 2,4 km, D12 – 2,4 km, M14 – 3,6 km, D14 – 2,7 km
M16 – 3,7 km, D16 – 3,8 km, M19 – 5,3 km, D19 – 5,2 km, M20 – 6,5 km, D20 – 5,3 km
D35 – 4,7 km, M40 – 5,2 km, M50 – 3,7 km, D50 – 3,8 km, M60 – 3,6 km, D60 – 3,7 km

Schvalovací doložka delegáta:

(samostatný dokument)

Zhodnocení soutěže:

Závodů se zúčastnilo celkem **179** závodníků ze 10 států (ČR, Litva, Norsko, Polsko, Francie, Rusko, Slovensko, Ukrajina, USA, Velká Británie).

V centru soutěže – ZŠ Svratka - proběhla prezentace a bylo zajištěno nouzové ubytování v tělocvičně. Pořadatel zajistil dvě varianty ubytování na postelích – v ubytovně Svratka a v bungalovech hotelu Svratka a předjednal možnost ubytování v chatičkách penzionu Poslední míle na Milovech. Část účastníků si zajistila samostatně další ubytování na privátech v okolí. Ve městě v blízkosti centra byla možnost nákupu potravin a několik restaurací.

Pro dopravu na E1 a E4 byl zajištěn kyvadlově autobus. Na etapy E2 a E3 byl příchod pěšky v dosahu cca 2 km. Na E5 do Milov se účastníci dopravovali vlastními auty s parkováním na pronajaté louce.

Na shromaždištích a v cíli byly ve vyhrazeném prostoru postaveny stany pro úkryt závodníků. Na shromaždišti E2-E5 bylo zajištěno WC. V cíli E3 byla otevřena restaurace a stánek firmy O-RUN s prodejem sportovních potřeb a obuvi pro orientační sporty.

Všechny etapy E1-E5 proběhly za pěkného, teplého a slunečného počasí, v pátek krátce mírně zapršelo na začátku startu štafet.

Ve čtvrtek 6.7. dopoledne se ohlásili komisaři Antidopingového výboru ČR a provedli kontrolu (odběr moči) u 4 vybraných závodníků – M19 Tomáš David, M20 Jakub Oma a Karel Fučík, D20 Hana Fučíková. Výsledky kontroly budou zaslány sekretariátu AROB do cca měsíce.

Protesty:

Žádné protesty nebyly podány.

Všechny závody proběhly technicky bez závad a dle platných pravidel ROB.

Výsledky závodů E1, E2, E4 a E5 lze započítat do NŽ u všech kategorií.

Úrazy:

V cíli poskytovala zdravotní službu Petra Sádlová, bylo ošetřeno několik drobných úrazů – odřeniny, podvrtnutí, alergická reakce.

E1 – Jiří Vlach – naražené levé koleno. E2 – Jiří Mareček – kotník natažené vazy, Lozoríková Edit – levý kotník naražený/podvrtnutý. E5 – Dvorská Dominika – levý kotník naražený.

Ve Svratce, 9.7.2017

Marcela Šrůtová v. r.
Ředitel soutěže

Jitka Šimáčková v. r.
hlavní rozhodčí

Žádost o započítání průměrů pro pořadatele do NŽ a pro veterány do VNŽ:

| | | |
|-------------------|-----|--|
| Sádlová Petra | D20 | cíl E1, E4, E5 |
| Havelková Markéta | D20 | obsluha/start E1, E4, E5 |
| Zachová Lucie | D20 | organizátor, obsluha, cíl E1, E2, E5 |
| Šimáčková Jitka | D35 | hlavní rozhodčí, stavba trati E1, E2, E4, E5 |
| Havelková Hana | D50 | obsluha E2, E4, E5 |
| Soukupová Leona | D50 | start E2, E4 |
| Skřivanová Dagmar | D50 | start E1 |
| Šrůtová Marcela | D50 | ředitel soutěže E1, E2, E4, E5 |
| Poláková Ludmila | D60 | organizátor, obsluha E1, E2, E5 |
| Voráčková Eliška | D60 | start E1, E2, E4, E5 |
| Šimáček Martin | M20 | start E1, E2, E4, E5 |
| Rudinský Jiří | M20 | stavba trati, obsluha E1, E2, E4, E5 |
| Léhar Adam | M20 | obsluha, cíl E1, E2, E4, E5 |
| Košář Jan | M20 | obsluha E4, E5 |
| Voldřich Dan | M20 | obsluha E4 |
| Turský Juraj | M20 | obsluha E1, E2 |
| Šolc Radim | M20 | obsluha E1, E2 |
| Hora Pavel | M50 | cíl E1, E2, E4, E5 |
| Zach Jaroslav | M50 | stavba tratí, rozvoz E1, E2, E4, E5 |
| Koťátko Jiří | M50 | obsluha E1, E2, E5 |
| Jirásek Karel | M50 | obsluha E1, E2, E4, E5 |
| Šrůta Pavel | M70 | výpočetní technika E1, E2, E4, E5 |

Seznam dalších pořadatelů

(pokud by některý závod NŽ do konce roku běželi, mají nárok na průměr za všechny etapy):

ASP - Zachová Pavla

FPA - Lásková Martina, Šimáček Miroslav, Sommer Miloš, Sommerová Ladislava

neregistrovaní - Košář Martin, Košařová Miroslava, Skálová Alena, Černohorský Jan

Marcela Šrůtová v. r.

Ředitel soutěže

Jitka Šimáčková v. r.

hlavní rozhodčí

Celkové výsledky - individuální závody - 5 DAYS ARDF 2017

Kat: D12 Pásmo:80m Limit:120 Kontr:7

| Poř. | St.č. | Příjm., jméno | Index | Kontr./Čas | 80m klas | sprint | 2m klas | foxoring |
|------|-------|--------------------|---------|------------|----------|----------|----------|----------|
| 1. | 31 | Gillarová Laura | DCH0559 | 17 191:04 | 3/025:34 | 6/018:20 | 4/116:19 | 4/030:51 |
| 2. | 32 | Chárová Anna | DCH0558 | 17 198:51 | 3/044:55 | 6/017:04 | 4/079:50 | 4/057:02 |
| 3. | 133 | Cuninková Katarína | MAR0551 | 17 206:55 | 3/034:45 | 6/017:35 | 4/114:54 | 4/039:41 |
| 4. | 12 | Zlatníková Petra | ASP0751 | 17 214:51 | 3/051:02 | 6/020:29 | 4/101:51 | 4/041:29 |
| 5. | 28 | Marešová Lenka | BKA0551 | 17 216:14 | 3/030:10 | 6/022:04 | 4/124:14 | 4/039:46 |
| 6. | 33 | Novotná Kristýna | DCH0655 | 16 219:42 | 3/049:19 | 6/024:30 | 3/089:33 | 4/056:20 |
| 7. | 34 | Šimáčková Daniela | DCH0654 | 15 207:23 | 3/035:38 | 6/028:59 | 2/104:06 | 4/038:40 |

Kat: D14 Pásmo:80m Limit:120 Kontr:7

| Poř. | St.č. | Příjm., jméno | Index | Kontr./Čas | 80m klas | sprint | 2m klas | foxoring |
|------|-------|--------------------|---------|------------|----------|----------|----------|----------|
| 1. | 66 | Klecová Johana | FPA0452 | 20 172:13 | 4/036:54 | 7/012:30 | 4/093:32 | 5/029:17 |
| 2. | 65 | Jirásková Barbora | FCS0351 | 20 183:51 | 4/039:55 | 7/015:51 | 4/097:12 | 5/030:53 |
| 3. | 149 | Ionova Aleksandra | RUS0354 | 20 222:28 | 4/058:14 | 7/020:03 | 4/113:46 | 5/030:25 |
| 4. | 151 | Rozhkova Ekaterina | RUS0352 | 20 225:31 | 4/062:08 | 7/013:29 | 4/123:18 | 5/026:36 |
| 5. | 150 | Melnikova Svetlana | RUS0353 | 15 187:43 | 4/041:45 | 2/024:27 | 4/097:41 | 5/023:50 |

Kat: D16 Pásmo:80m Limit:120 Kontr:7

| Poř. | St.č. | Příjm., jméno | Index | Kontr./Čas | 80m klas | sprint | 2m klas | foxoring |
|------|-------|--------------------|---------|------------|----------|----------|----------|----------|
| 1. | 153 | Melnikova Nadezhda | RUS0153 | 25 203:39 | 5/042:20 | 8/014:35 | 5/104:36 | 7/042:08 |
| 2. | 35 | Daňková Dominika | DCH0258 | 24 310:15 | 5/075:53 | 8/026:01 | 4/138:58 | 7/069:23 |
| -- | 135 | Dvorská Dominika | MAR0254 | 20 221:45 | 5/089:55 | 8/023:56 | po lim. | 7/107:54 |
| -- | 152 | Chamina Daria | RUS0252 | 20 109:53 | 5/050:00 | 8/018:29 | nehodn. | 7/041:24 |

Kat: D19 Pásmo:80m Limit:120 Kontr:7

| Poř. | St.č. | Příjm., jméno | Index | Kontr./Čas | 80m klas | sprint | 2m klas | foxoring |
|------|-------|---------------------|---------|------------|----------|----------|----------|----------|
| 1. | 154 | Abdullina Ekaterina | RUS9951 | 27 234:29 | 5/085:24 | 9/018:26 | 5/072:54 | 8/057:45 |
| 2. | 60 | Bouchalová Justýna | FCL9951 | 27 238:43 | 5/062:42 | 9/019:16 | 5/083:08 | 8/073:37 |
| 3. | 14 | Sobotková Anna | ASP0055 | 27 239:04 | 5/063:46 | 9/021:08 | 5/085:07 | 8/069:03 |
| 4. | 136 | Filová Barbora | MAR9951 | 27 244:28 | 5/067:53 | 9/023:23 | 5/087:40 | 8/065:32 |
| 5. | 13 | Chmelařová Anna | ASP0053 | 27 253:17 | 5/082:10 | 9/023:20 | 5/083:22 | 8/064:25 |
| 6. | 134 | Buksová Zuzana | MAR0152 | 27 288:20 | 5/089:29 | 9/027:25 | 5/093:47 | 8/077:39 |
| 7. | 138 | Lilgová Sophia | MAR0253 | 27 300:28 | 5/101:19 | 9/018:35 | 5/109:07 | 8/071:27 |
| 8. | 67 | Hronová Klára | FPA9953 | 27 315:03 | 5/066:53 | 9/030:01 | 5/131:44 | 8/086:25 |
| 9. | 137 | Lazoríková Edit | MAR9952 | 27 322:15 | 5/086:43 | 9/027:24 | 5/120:40 | 8/087:28 |
| -- | 36 | Trpáková Daniela | DCH0165 | 22 136:49 | 5/059:26 | 9/018:20 | | 8/059:03 |
| -- | 155 | Panova Daria | RUS0053 | 11 90:06 | | 9/019:45 | 2/070:21 | |

Kat: D20 Pásmo:80m Limit:120 Kontr:7

| Poř. | St.č. | Příjm., jméno | Index | Kontr./Čas | 80m klas | sprint | 2m klas | foxoring |
|------|-------|----------------------|---------|------------|----------|-----------|----------|----------|
| 1. | 87 | Hiklová Natalia | GBM8352 | 30 171:31 | 6/054:50 | 10/015:52 | 5/056:48 | 9/044:01 |
| 2. | 2 | Šístková Iveta | AFK8653 | 30 198:23 | 6/077:54 | 10/017:48 | 5/060:52 | 9/041:49 |
| 3. | 84 | Fučíková Hana | GAP7755 | 30 210:36 | 6/065:20 | 10/020:12 | 5/076:30 | 9/048:34 |
| 4. | 68 | Horová Pavla | FPA9453 | 30 212:40 | 6/072:06 | 10/017:34 | 5/079:53 | 9/043:07 |
| 5. | 161 | Zharko Nadezda | RUS9052 | 30 243:43 | 6/065:42 | 10/016:47 | 5/108:44 | 9/052:30 |
| 6. | 88 | Marečková Michaela | GBM9251 | 30 254:37 | 6/087:37 | 10/023:27 | 5/080:31 | 9/063:02 |
| 7. | 159 | Rasulova Kseniia | RUS9253 | 30 257:01 | 6/079:15 | 10/021:15 | 5/098:21 | 9/058:10 |
| 8. | 89 | Moučková Andrea | GBM9253 | 30 271:36 | 6/093:50 | 10/024:38 | 5/093:03 | 9/060:05 |
| 9. | 1 | Matoušková Barbora | AFK9751 | 30 276:42 | 6/088:40 | 10/021:29 | 5/102:00 | 9/064:33 |
| 10. | 86 | Bžatková Kateřina | GBM9752 | 30 277:10 | 6/092:43 | 10/022:48 | 5/084:13 | 9/077:26 |
| 11. | 61 | Čadová Lenka | FCL9351 | 30 282:00 | 6/101:01 | 10/029:25 | 5/079:54 | 9/071:40 |
| -- | 160 | Ruleva Elena | RUS9352 | 20 284:48 | 5/102:45 | 10/035:09 | 5/146:54 | |
| -- | 157 | Maiorova Anna | RUS8953 | 19 232:16 | 6/096:50 | 10/022:07 | 3/113:19 | |
| -- | 158 | Ovchinnikova Tatiana | RUS9762 | 18 141:17 | 6/066:52 | 10/016:35 | 2/057:50 | |
| -- | 15 | Havelková Markéta | ASP9251 | 10 27:15 | | 10/027:15 | | |
| -- | 69 | Sádlová Petra | FPA9553 | 10 29:16 | | 10/029:16 | | |
| -- | 183 | Stehlíková Alžbeta | GBM8758 | 9 59:36 | | | | 9/059:36 |
| -- | 123 | Voráčková Lenka | GNM8551 | 7 62:17 | | | | 7/062:17 |
| -- | 16 | Zachová Lucie | ASP9352 | 4 113:39 | | | 4/113:39 | |

Kat: D35 Pásmo:80m Limit:120 Kontr:7

| Poř. | St.č. | Příjm.,jméno | Index | Kontr./Čas | 80m klas | sprint | 2m klas | foxoring |
|------|-------|---------------------|---------|------------|----------|----------|----------|----------|
| 1. | 91 | Hažmuková Pavla | GBM7656 | 27 189:18 | 5/057:09 | 9/017:52 | 5/063:45 | 8/050:32 |
| 2. | 162 | Godunova Svetlana | RUS7652 | 27 202:48 | 5/074:26 | 9/021:00 | 5/059:22 | 8/048:00 |
| 3. | 37 | Adámková Blanka | DCH7852 | 27 211:33 | 5/068:25 | 9/024:22 | 5/071:39 | 8/047:07 |
| 4. | 145 | Kulicka Agata | POL7551 | 27 215:40 | 5/066:22 | 9/018:26 | 5/085:34 | 8/045:18 |
| 5. | 92 | Ondrouchová Ludmila | GBM7057 | 27 248:05 | 5/077:05 | 9/022:57 | 5/083:28 | 8/064:35 |
| 6. | 164 | Pankratova Marina | RUS7251 | 27 297:42 | 5/081:08 | 9/055:20 | 5/103:00 | 8/058:14 |
| 7. | 90 | Fráňová Pavla | GBM7055 | 27 339:22 | 5/095:02 | 9/042:37 | 5/122:00 | 8/079:43 |
| 8. | 3 | Matoušková Martina | AFK6952 | 24 352:32 | 5/099:08 | 9/029:52 | 2/129:05 | 8/094:27 |
| 9. | 17 | Šimlová Hedvika | ASP7855 | 23 426:52 | 5/135:44 | 8/033:09 | 2/146:18 | 8/111:41 |
| 10. | 94 | Unčovská Martina | GBM7160 | 22 363:24 | 4/109:02 | 7/035:45 | 4/129:06 | 7/089:31 |
| -- | 163 | Ovchinnikova Elena | RUS6852 | 20 188:52 | | 9/028:57 | 3/098:32 | 8/061:23 |
| -- | 4 | Voráčková Iva | AFK8154 | 14 108:00 | 5/086:43 | 9/021:17 | | |
| -- | 181 | Mezhevaya Alla | USA7051 | 14 115:53 | 5/079:34 | 9/036:19 | | |
| -- | 55 | Janoušková Blanka | ETE7352 | 13 174:48 | | | 5/102:48 | 8/072:00 |
| -- | 165 | Smirnitskai Evelina | RUS7351 | 5 109:48 | 5/109:48 | po lim. | | |

Kat: D50 Pásmo:80m Limit:120 Kontr:7

| Poř. | St.č. | Příjm.,jméno | Index | Kontr./Čas | 80m klas | sprint | 2m klas | foxoring |
|------|-------|--------------------|---------|------------|----------|----------|----------|----------|
| 1. | 139 | Šimečková Anna | MAR6052 | 25 218:29 | 5/050:47 | 8/016:03 | 5/107:59 | 7/043:40 |
| 2. | 63 | Čadová Renata | FCL6651 | 25 243:59 | 5/055:43 | 8/019:00 | 5/120:49 | 7/048:27 |
| 3. | 97 | Marečková Iva | GBM6551 | 25 252:01 | 5/077:03 | 8/022:00 | 5/095:55 | 7/057:03 |
| 4. | 96 | Látalová Alexandra | GBM5851 | 25 331:46 | 5/093:30 | 8/033:14 | 5/131:19 | 7/073:43 |
| -- | 19 | Skřivanová Dagmar | ASP6451 | 20 160:13 | | 8/021:23 | 5/087:47 | 7/051:03 |
| -- | 95 | Fekiačová Mária | GBM5853 | 15 163:50 | 5/089:29 | 8/024:02 | 2/050:19 | |
| -- | 166 | Andriunina Alla | RUS6551 | 15 210:36 | 5/080:50 | 8/022:18 | 2/107:28 | |
| -- | 38 | Vlachová Vlasta | DCH6451 | 14 132:34 | | 8/032:09 | | 6/100:25 |
| -- | 20 | Soukupová Leona | ASP6552 | 12 103:01 | 5/058:29 | | | 7/044:32 |
| -- | 5 | Drábková Jana | AFK6151 | 12 150:49 | | | 5/101:59 | 7/048:50 |
| -- | 56 | Machová Iveta | ETE6551 | 12 156:58 | | | 5/099:11 | 7/057:47 |
| -- | 18 | Havelková Hana | ASP6551 | 5 81:20 | 5/081:20 | | | |
| -- | 62 | Bouchalová Ivetta | FCL6053 | 4 95:07 | 4/095:07 | | | |

Kat: D60 Pásmo:80m Limit:120 Kontr:7

| Poř. | St.č. | Příjm.,jméno | Index | Kontr./Čas | 80m klas | sprint | 2m klas | foxoring |
|------|-------|------------------|---------|------------|----------|----------|----------|----------|
| 1. | 79 | Omová Jana | FTU5151 | 21 242:12 | 4/055:41 | 7/026:16 | 4/102:45 | 6/057:30 |
| 2. | 39 | Pátková Alenka | DCH4952 | 20 267:12 | 4/070:31 | 7/026:26 | 4/097:45 | 5/072:30 |
| -- | 21 | Poláková Ludmila | ASP5652 | 2 137:25 | | | 2/137:25 | |

Kat: M12 Pásmo:80m Limit:120 Kontr:7

| Poř. | St.č. | Příjm.,jméno | Index | Kontr./Čas | 80m klas | sprint | 2m klas | foxoring |
|------|-------|-----------------|---------|------------|----------|----------|----------|----------|
| 1. | 98 | Ondrouch Martin | GBM0508 | 16 205:07 | 3/040:59 | 6/016:37 | 3/113:31 | 4/034:00 |
| -- | 22 | Dubec Matyáš | ASP0703 | 13 79:50 | 3/035:54 | 6/016:28 | po lim. | 4/027:28 |
| -- | 23 | Šiml Václav | ASP0503 | 13 89:27 | 3/034:52 | 6/018:01 | po lim. | 4/036:34 |
| -- | 70 | Peřina Jan | FPA0502 | 13 105:41 | 3/028:35 | 6/013:00 | po lim. | 4/064:06 |
| -- | 167 | Godunov Boris | RUS0701 | 13 121:50 | 3/050:02 | 6/019:18 | | 4/052:30 |

Kat: M14 Pásmo:80m Limit:120 Kontr:7

| Poř. | St.č. | Příjm.,jméno | Index | Kontr./Čas | 80m klas | sprint | 2m klas | foxoring |
|------|-------|--------------------|---------|------------|----------|----------|----------|----------|
| 1. | 177 | Jurčík Tomáš | TUR0302 | 20 134:11 | 4/030:26 | 7/012:47 | 4/057:31 | 5/033:27 |
| 2. | 40 | Trpák Jan | DCH0309 | 20 162:13 | 4/031:58 | 7/014:20 | 4/080:45 | 5/035:10 |
| 3. | 131 | Nosál Michal | MAR0302 | 20 170:51 | 4/039:25 | 7/011:44 | 4/082:35 | 5/037:07 |
| 4. | 29 | Milanovský Kryštof | BKA0401 | 20 185:17 | 4/046:26 | 7/021:02 | 4/076:35 | 5/041:14 |
| 5. | 141 | Pravňan Vratko | MAR0303 | 20 189:14 | 4/051:08 | 7/018:07 | 4/068:58 | 5/051:01 |
| 6. | 99 | Unčovský Jakub | GBM0418 | 20 197:19 | 4/043:22 | 7/018:39 | 4/090:04 | 5/045:14 |
| 7. | 146 | Pijus Hubert | POL0302 | 20 220:03 | 4/045:34 | 7/019:20 | 4/114:50 | 5/040:19 |
| 8. | 170 | Zabkov Ruslan | RUS0301 | 20 222:50 | 4/038:49 | 7/013:15 | 4/126:12 | 5/044:34 |
| 9. | 140 | Budiský Matej | MAR0307 | 19 197:30 | 4/042:35 | 7/017:14 | 3/086:47 | 5/050:54 |
| 10. | 168 | Ivanov Pavel | RUS0306 | 19 246:23 | 4/038:12 | 7/049:40 | 3/130:40 | 5/027:51 |
| -- | 71 | Klec Jakub | FPA0401 | 16 90:34 | 4/034:51 | 7/016:36 | nehodn. | 5/039:07 |
| -- | 169 | Mikhalov Vladislav | RUS0401 | 13 144:10 | 4/046:36 | 7/018:47 | 2/078:47 | |
| -- | 46 | Klajl Petr | ELB0301 | 5 72:05 | | | | 5/072:05 |

Kat: M16 Pásmo:80m Limit:120 Kontr:7

| Poř. | St.č. | Příjm.,jméno | Index | Kontr./Čas | 80m klas | sprint | 2m klas | foxoring |
|------|-------|--------------------|---------|------------|----------|----------|----------|----------|
| 1. | 172 | Gostiuzhev Arsenii | RUS0101 | 25 173:10 | 5/048:14 | 8/014:39 | 5/078:20 | 7/031:57 |
| 2. | 173 | Melnikov Dimitrij | RUS0201 | 25 186:46 | 5/048:10 | 8/015:38 | 5/087:37 | 7/035:21 |
| 3. | 73 | Křen Jakub | FPA0103 | 25 205:47 | 5/061:27 | 8/014:33 | 5/088:08 | 7/041:39 |
| 4. | 147 | Kubisiak Witold | POL0201 | 25 325:55 | 5/131:49 | 8/023:31 | 5/116:52 | 7/053:43 |
| 5. | 24 | Sobotka Vojtěch | ASP0202 | 24 268:55 | 5/071:42 | 8/020:21 | 4/127:51 | 7/049:01 |
| 6. | 171 | Danchishen Daniil | RUS0205 | 23 208:32 | 4/054:24 | 8/016:46 | 4/105:18 | 7/032:04 |
| 7. | 72 | Klec Michal | FPA0202 | 20 329:24 | 4/063:03 | 8/039:43 | 4/125:44 | 4/100:54 |

Kat: M19 Pásmo:80m Limit:120 Kontr:7

| Poř. | St.č. | Příjm.,jméno | Index | Kontr./Čas | 80m klas | sprint | 2m klas | foxoring |
|------|-------|------------------|---------|------------|----------|----------|----------|----------|
| 1. | 101 | Kinc Martin | GBM9910 | 28 188:11 | 5/058:15 | 9/014:38 | 5/073:41 | 9/041:37 |
| 2. | 179 | Karpovych Fedir | UKR0002 | 28 190:15 | 5/046:28 | 9/016:13 | 5/085:48 | 9/041:46 |
| 3. | 104 | Šrom Dominik | GBM0002 | 28 197:08 | 5/060:32 | 9/013:46 | 5/077:53 | 9/044:57 |
| 4. | 47 | David Tomáš | ELB0004 | 28 225:27 | 5/055:36 | 9/015:48 | 5/106:28 | 9/047:35 |
| 5. | 102 | Polák Robert | GBM9807 | 28 236:59 | 5/065:54 | 9/015:24 | 5/104:28 | 9/051:13 |
| 6. | 142 | Račko Lukáš | MAR9903 | 28 247:31 | 5/079:25 | 9/017:31 | 5/093:05 | 9/057:30 |
| 7. | 6 | Matoušek Dalibor | AFK0001 | 28 256:30 | 5/055:54 | 9/016:56 | 5/136:38 | 9/047:02 |
| 8. | 41 | Kolafa Martin | DCH0010 | 28 327:16 | 5/089:18 | 9/024:55 | 5/141:35 | 9/071:28 |
| 9. | 103 | Priessnitz Jan | GBM9802 | 27 253:08 | 5/060:57 | 9/014:30 | 4/131:13 | 9/046:28 |
| 10. | 100 | Bžatek Vojtěch | GBM9902 | 27 272:29 | 5/065:02 | 9/013:12 | 4/149:25 | 9/044:50 |
| 11. | 25 | Peč Ondřej | ASP9803 | 27 281:53 | 5/066:18 | 9/020:17 | 4/141:47 | 9/053:31 |
| 12. | 74 | Sommer Damián | FPA0001 | 25 260:04 | 5/086:19 | 9/030:04 | 2/073:09 | 9/070:32 |
| -- | 105 | Žáček Matěj | GBM9806 | 23 146:52 | 5/066:22 | 9/018:05 | po lim. | 9/062:25 |
| -- | 57 | Lajtkep Matěj | ETE0003 | 9 85:58 | | | nehodn. | 9/085:58 |

Kat: M20 Pásmo:80m Limit:120 Kontr:7

| Poř. | St.č. | Příjm.,jméno | Index | Kontr./Čas | 80m klas | sprint | 2m klas | foxoring |
|------|-------|----------------------|---------|------------|----------|-----------|----------|-----------|
| 1. | 109 | Šrom Jakub | GBM9514 | 35 193:33 | 6/059:52 | 12/017:34 | 6/065:19 | 11/050:48 |
| 2. | 81 | Oma Jakub | FTU8002 | 35 196:30 | 6/054:03 | 12/017:18 | 6/077:16 | 11/047:53 |
| 3. | 108 | Hikl Tomáš | GBM8101 | 35 202:20 | 6/055:33 | 12/017:07 | 6/085:58 | 11/043:42 |
| 4. | 85 | Fučík Karel | GAP7201 | 35 207:37 | 6/053:12 | 12/016:13 | 6/090:39 | 11/047:33 |
| 5. | 76 | Lněnička Jakub | FPA9205 | 35 210:23 | 6/064:45 | 12/019:32 | 6/078:34 | 11/047:32 |
| 6. | 125 | Voráček Michal | GNM8001 | 35 225:25 | 6/063:20 | 12/020:24 | 6/091:42 | 11/049:59 |
| 7. | 78 | Šimáček Ondřej | FPA9401 | 35 233:00 | 6/071:24 | 12/018:35 | 6/093:25 | 11/049:36 |
| 8. | 127 | Nakvosas Mindaugas | LTU8901 | 35 260:30 | 6/062:10 | 12/021:46 | 6/123:41 | 11/052:53 |
| 9. | 49 | Baxa Jaromír ml. | ELB8201 | 35 268:56 | 6/066:19 | 12/027:46 | 6/116:43 | 11/058:08 |
| 10. | 42 | Vlach Jiří | DCH8902 | 35 338:51 | 6/100:22 | 12/026:55 | 6/127:49 | 11/083:45 |
| 11. | 43 | Vlach Miroslav ml. | DCH8901 | 35 359:54 | 6/108:31 | 12/031:54 | 6/134:37 | 11/084:52 |
| 12. | 129 | Ruzgis Kestutis | LTU7901 | 32 243:33 | 6/075:50 | 12/027:38 | 3/065:19 | 11/074:46 |
| 13. | 106 | Bednařík Zdeněk | GBM9107 | 29 332:12 | 6/140:26 | 12/029:34 | 2/067:50 | 9/094:22 |
| 14. | 80 | Gomzyk Andriy | FTU8003 | 27 212:53 | 6/076:16 | 12/020:02 | 2/050:11 | 7/066:24 |
| -- | 180 | Chumak Dmitriy | UKR8101 | 29 172:13 | 6/064:58 | 12/020:36 | nehodn. | 11/086:39 |
| -- | 26 | Voldřich Dan | ASP9508 | 29 242:19 | 6/120:26 | 12/035:40 | | 11/086:13 |
| -- | 8 | Hladina Tomáš | AFK8201 | 23 262:53 | 6/070:51 | | 6/126:57 | 11/065:05 |
| -- | 130 | Tamaševičius Audrius | LTU8401 | 22 329:57 | 6/103:22 | | 5/141:56 | 11/084:39 |
| -- | 128 | Navickas Julius | LTU8602 | 21 260:47 | 6/080:27 | | 4/116:01 | 11/064:19 |
| -- | 75 | Košář Jan | FPA9105 | 18 167:39 | 6/135:47 | 12/031:52 | | |
| -- | 77 | Sommer Matěj | FPA9404 | 17 204:56 | | | 6/128:48 | 11/076:08 |
| -- | 48 | Baxa Jan | ELB8402 | 16 208:52 | | | 5/147:52 | 11/061:00 |
| -- | 124 | Černík Václav | GNM9201 | 6 64:58 | 6/064:58 | | | |

Kat: M40 Pásmo:80m Limit:120 Kontr:7

| Poř. | St.č. | Příjm.,jméno | Index | Kontr./Čas | 80m klas | sprint | 2m klas | foxoring |
|------|-------|------------------|---------|------------|----------|-----------|----------|----------|
| 1. | 148 | Kubisiak Marek | POL7701 | 29 205:30 | 5/062:21 | 11/023:30 | 5/068:29 | 8/051:10 |
| 2. | 114 | Šindelka Antonín | GBM7205 | 29 208:00 | 5/049:29 | 11/019:43 | 5/099:18 | 8/039:30 |
| 3. | 58 | Klíž Michal | ETE7501 | 29 229:54 | 5/060:56 | 11/020:56 | 5/100:33 | 8/047:29 |
| 4. | 113 | Mokrý Pavel | GBM6801 | 29 249:32 | 5/077:56 | 11/024:41 | 5/083:55 | 8/063:00 |
| 5. | 116 | Žáček Zbyněk | GBM7107 | 29 258:32 | 5/050:33 | 11/023:11 | 5/140:28 | 8/044:20 |
| 6. | 175 | Korolev Dmitry | RUS6904 | 29 272:52 | 5/072:30 | 11/020:35 | 5/116:26 | 8/063:21 |
| 7. | 64 | Bouchala Jiří | FCL6901 | 29 295:35 | 5/074:48 | 11/025:55 | 5/127:40 | 8/067:12 |
| 8. | 115 | Unčovský Marek | GBM7109 | 29 296:31 | 5/077:16 | 11/027:26 | 5/128:50 | 8/062:59 |
| 9. | 111 | Hažmuk Ivo | GBM7001 | 29 298:29 | 5/078:22 | 11/033:01 | 5/131:35 | 8/055:31 |
| 10. | 112 | Hrouda Petr | GBM6903 | 27 250:05 | 5/054:42 | 11/022:41 | 3/127:57 | 8/044:45 |
| 11. | 110 | Bžatek Miroslav | GBM7006 | 27 323:42 | 5/084:21 | 11/026:58 | 3/144:39 | 8/067:44 |
| 12. | 178 | Jurčík Peter | TUR6802 | 24 270:26 | 5/089:05 | 9/032:39 | 5/093:22 | 5/055:20 |
| -- | 9 | Šístek Daniel | AFK7502 | 19 72:48 | | 11/025:54 | | 8/046:54 |
| -- | 82 | Vosmík Miroslav | FTU6902 | 16 140:28 | 5/103:26 | 11/037:02 | | |
| -- | 174 | Brichag Maxim | RUS7601 | 11 31:45 | | 11/031:45 | | |
| -- | 50 | Klajl Jan | ELB6902 | 8 99:23 | | | | 8/099:23 |

Kat: M50 Pásmo:80m Limit:120 Kontr:7

| Poř. | St.č. | Příjm.,jméno | Index | Kontr./Čas | 80m klas | sprint | 2m klas | foxoring |
|------|-------|--------------------|---------|------------|----------|----------|----------|----------|
| 1. | 143 | Šimeček Jozef | MAR6001 | 27 151:19 | 5/046:20 | 9/019:59 | 6/054:05 | 7/030:55 |
| 2. | 121 | Mareček Jiří | GBM5901 | 27 173:35 | 5/051:21 | 9/018:11 | 6/068:05 | 7/035:58 |
| 3. | 144 | Sletvold Jon | NOR6701 | 27 179:57 | 5/050:23 | 9/019:21 | 6/076:58 | 7/033:15 |
| 4. | 44 | Vlach Miroslav st. | DCH6101 | 27 185:53 | 5/049:59 | 9/021:44 | 6/077:02 | 7/037:08 |
| 5. | 176 | Kudinov Alexej | RUS6001 | 27 241:34 | 5/065:40 | 9/027:04 | 6/111:08 | 7/037:42 |
| 6. | 120 | Látal Miroslav | GBM6001 | 27 253:03 | 5/070:47 | 9/025:13 | 6/102:58 | 7/054:05 |
| 7. | 51 | Jelínek Stanislav | ELB6202 | 27 261:07 | 5/054:35 | 9/023:43 | 6/134:29 | 7/048:20 |
| 8. | 30 | Milanovský Zbyšek | BKA6501 | 27 291:57 | 5/087:53 | 9/022:04 | 6/134:11 | 7/047:49 |
| 9. | 122 | Bishop Robin | GBR6701 | 26 250:12 | 5/061:10 | 9/020:08 | 5/136:40 | 7/032:14 |
| 10. | 119 | Chalk Steve | GBM6509 | 26 259:34 | 5/064:31 | 9/022:48 | 5/128:39 | 7/043:36 |
| 11. | 118 | Fráňa Pavel | GBM5905 | 26 285:49 | 5/081:06 | 9/027:32 | 5/128:26 | 7/048:45 |
| -- | 117 | Fekiač Jozef st. | GBM5802 | 20 154:29 | 5/060:45 | 9/024:59 | 6/068:45 | |
| -- | 132 | Navickas Egidijus | LTU6201 | 18 199:05 | 5/056:08 | | 6/106:49 | 7/036:08 |
| -- | 182 | Mejevoi Nicolai | USA6401 | 14 88:35 | 5/064:40 | 9/023:55 | | |
| -- | 59 | Suchý Jiří | ETE6101 | 13 139:41 | | | 6/095:36 | 7/044:05 |
| -- | 27 | Koťátko Jiří | ASP6202 | 6 107:10 | | | 6/107:10 | |
| -- | 126 | Černík Zdeněk | GNM6001 | 5 65:32 | 5/065:32 | | | |

Kat: M60 Pásmo:80m Limit:120 Kontr:7

| Poř. | St.č. | Příjm.,jméno | Index | Kontr./Čas | 80m klas | sprint | 2m klas | foxoring |
|------|-------|-------------------|---------|------------|----------|----------|----------|----------|
| 1. | 53 | Baxa Jaromír st. | ELB5501 | 23 211:22 | 4/058:35 | 8/026:16 | 5/068:45 | 6/057:46 |
| 2. | 11 | Winter Lubomír | AFK5101 | 23 298:09 | 4/068:06 | 8/026:59 | 5/124:51 | 6/078:13 |
| 3. | 54 | Vidal Lucien | ELB5401 | 23 307:28 | 4/084:24 | 8/031:01 | 5/122:22 | 6/069:41 |
| 4. | 10 | Blomann Antonín | AFK4901 | 21 347:18 | 4/091:23 | 8/029:53 | 3/149:52 | 6/076:10 |
| -- | 45 | Schejbal Ladislav | DCH5301 | 15 312:35 | 4/091:05 | | 5/146:50 | 6/074:40 |

Výsledky 5 DAYS ARDF 2017

Etapa: 1 - klasika 80m (soutěž NŽ) - středa 05.07.2017

Kat: D12 Pásmo:80m Limit:150 Kontr:3 kontroly: 2 3 M

| Poř. | St.č. | Příjm.,jméno | Index | Kontr./Čas | body | NŽ | VT |
|------|-------|--------------------|---------|------------|------|----|-------------|
| 1. | 31 | Gillarová Laura | DCH0559 | 3 25:34 | 30 | | <u>I.</u> |
| 2. | 28 | Marešová Lenka | BKA0551 | 3 30:10 | 25 | | <u>II.</u> |
| 3. | 133 | Cuninková Katarína | MAR0551 | 3 34:45 | | | |
| 4. | 34 | Šimáčková Daniela | DCH0654 | 3 35:38 | 21 | | |
| 5. | 32 | Chárová Anna | DCH0558 | 3 44:55 | 18 | | |
| 6. | 33 | Novotná Kristýna | DCH0655 | 3 49:19 | 16 | | |
| 7. | 12 | Zlatníková Petra | ASP0751 | 3 51:02 | 15 | | <u>III.</u> |

Kat: D14 Pásmo:80m Limit:150 Kontr:4 kontroly: 2 3 4 M

| Poř. | St.č. | Příjm.,jméno | Index | Kontr./Čas | body | NŽ | VT |
|------|-------|--------------------|---------|------------|------|----|-----------|
| 1. | 66 | Klecová Johana | FPA0452 | 4 36:54 | 30 | | |
| 2. | 65 | Jirásková Barbora | FCS0351 | 4 39:55 | 25 | | <u>I.</u> |
| 3. | 150 | Melnikova Svetlana | RUS0353 | 4 41:45 | | | |
| 4. | 149 | Ionova Aleksandra | RUS0354 | 4 58:14 | | | |
| 5. | 151 | Rozhkova Ekaterina | RUS0352 | 4 62:08 | | | |

Kat: D16 Pásmo:80m Limit:150 Kontr:5 kontroly: 2 3 4 5 M

| Poř. | St.č. | Příjm.,jméno | Index | Kontr./Čas | body | NŽ | VT |
|------|-------|--------------------|---------|------------|------|----|-------------|
| 1. | 153 | Melnikova Nadezhda | RUS0153 | 5 42:20 | | | |
| 2. | 152 | Chamina Daria | RUS0252 | 5 50:00 | | | |
| 3. | 35 | Daňková Dominika | DCH0258 | 5 75:53 | 30 | | |
| 4. | 135 | Dvorská Dominika | MAR0254 | 5 89:55 | 25 | | <u>III.</u> |

Kat: D19 Pásmo:80m Limit:150 Kontr:5 kontroly: 1 3 R4 R5 M

| Poř. | St.č. | Příjm.,jméno | Index | Kontr./Čas | body | NŽ | VT |
|------|-------|---------------------|---------|------------|------|----|------------|
| 1. | 36 | Trpáková Daniela | DCH0165 | 5 59:26 | 30 | | |
| 2. | 60 | Bouchalová Justýna | FCL9951 | 5 62:42 | 25 | | |
| 3. | 14 | Sobotková Anna | ASP0055 | 5 63:46 | 21 | | <u>I.</u> |
| 4. | 67 | Hronová Klára | FPA9953 | 5 66:53 | 18 | | |
| 5. | 136 | Filová Barbora | MAR9951 | 5 67:53 | | | <u>II.</u> |
| 6. | 13 | Chmelařová Anna | ASP0053 | 5 82:10 | 16 | | |
| 7. | 154 | Abdullina Ekaterina | RUS9951 | 5 85:24 | | | |
| 8. | 137 | Lazoríková Edit | MAR9952 | 5 86:43 | | | |
| 9. | 134 | Buksová Zuzana | MAR0152 | 5 89:29 | | | |
| 10. | 138 | Lilgová Sophia | MAR0253 | 5 101:19 | | | <u>III</u> |

Kat: D20 Pásmo:80m Limit:150 Kontr:6 kontroly: 1 2 3 R4 R5 M

| Poř. | St.č. | Příjm.,jméno | Index | Kontr./Čas | body | NŽ | VT |
|------|-------|----------------------|---------|------------|------|----|-------------|
| 1. | 87 | Hiklová Natalia | GBM8352 | 6 54:50 | 30 | | <u>I.</u> |
| 2. | 84 | Fučíková Hana | GAP7755 | 6 65:20 | 25 | | |
| 3. | 161 | Zharko Nadezda | RUS9052 | 6 65:42 | | | |
| 4. | 158 | Ovchinnikova Tatiana | RUS9762 | 6 66:52 | | | <u>II.</u> |
| 5. | 68 | Horová Pavla | FPA9453 | 6 72:06 | 21 | | |
| 6. | 2 | Šístková Iveta | AFK8653 | 6 77:54 | 18 | | |
| 7. | 159 | Rasulova Kseniia | RUS9253 | 6 79:15 | | | |
| 8. | 88 | Marečková Michaela | GBM9251 | 6 87:37 | 16 | | |
| 9. | 1 | Matoušková Barbora | AFK9751 | 6 88:40 | 15 | | |
| 10. | 86 | Bžatková Kateřina | GBM9752 | 6 92:43 | 14 | | |
| 11. | 89 | Moučková Andrea | GBM9253 | 6 93:50 | 13 | | |
| 12. | 157 | Maiorova Anna | RUS8953 | 6 96:50 | | | |
| 13. | 61 | Čadová Lenka | FCL9351 | 6 101:01 | 12 | | <u>III.</u> |
| 14. | 160 | Ruleva Elena | RUS9352 | 5 102:45 | | | |

Kat: D35 Pásmo:80m Limit:150 Kontr:5 kontroly: R2 R3 R4 R5 M

| Poř. | St.č. | Příjm.,jméno | Index | Kontr./Čas | | | |
|------|-------|---------------------|---------|------------|--------|----|-------------|
| 1. | 91 | Hažmuková Pavla | GBM7656 | 5 | 57:09 | 30 | <u>I.</u> |
| 2. | 145 | Kulická Agata | POL7551 | 5 | 66:22 | | |
| 3. | 37 | Adámková Blanka | DCH7852 | 5 | 68:25 | 25 | |
| 4. | 162 | Godunova Svetlana | RUS7652 | 5 | 74:26 | | <u>II.</u> |
| 5. | 92 | Ondrouchová Ludmila | GBM7057 | 5 | 77:05 | 21 | |
| 6. | 181 | Mezhevaya Alla | USA7051 | 5 | 79:34 | | |
| 7. | 164 | Pankratova Marina | RUS7251 | 5 | 81:08 | | |
| 8. | 4 | Voráčková Iva | AFK8154 | 5 | 86:43 | 18 | |
| 9. | 90 | Fráňová Pavla | GBM7055 | 5 | 95:02 | 16 | |
| 10. | 3 | Matoušková Martina | AFK6952 | 5 | 99:08 | 15 | |
| 11. | 165 | Smirnitskai Evelina | RUS7351 | 5 | 109:48 | | |
| 12. | 17 | Šimlová Hedvika | ASP7855 | 5 | 135:44 | 14 | <u>III.</u> |
| 13. | 94 | Unčovská Martina | GBM7160 | 4 | 109:02 | 13 | |

Kat: D50 Pásmo:80m Limit:150 Kontr:5 kontroly: 2 3 4 5 M

| Poř. | St.č. | Příjm.,jméno | Index | Kontr./Čas | | | |
|------|-------|--------------------|---------|------------|-------|----|-------------|
| 1. | 139 | Šimečková Anna | MAR6052 | 5 | 50:47 | | |
| 2. | 63 | Čadová Renata | FCL6651 | 5 | 55:43 | 30 | <u>I.</u> |
| 3. | 20 | Soukupová Leona | ASP6552 | 5 | 58:29 | 25 | <u>II.</u> |
| 4. | 97 | Marečková Iva | GBM6551 | 5 | 77:03 | 21 | |
| 5. | 166 | Andriunina Alla | RUS6551 | 5 | 80:50 | | |
| 6. | 18 | Havelková Hana | ASP6551 | 5 | 81:20 | 18 | |
| 7. | 95 | Fekiačová Mária | GBM5853 | 5 | 89:29 | 16 | |
| 8. | 96 | Látalová Alexandra | GBM5851 | 5 | 93:30 | 15 | <u>III.</u> |
| 9. | 62 | Bouchalová Ivetta | FCL6053 | 4 | 95:07 | 14 | |

Kat: D60 Pásmo:80m Limit:150 Kontr:4 kontroly: 2 4 5 M

| Poř. | St.č. | Příjm.,jméno | Index | Kontr./Čas | | | |
|------|-------|----------------|---------|------------|-------|----|-------------|
| 1. | 79 | Omová Jana | FTU5151 | 4 | 55:41 | 30 | |
| 2. | 39 | Pátková Alenka | DCH4952 | 4 | 70:31 | 25 | <u>III.</u> |

Kat: M12 Pásmo:80m Limit:150 Kontr:3 kontroly: 1 3 M

| Poř. | St.č. | Příjm.,jméno | Index | Kontr./Čas | | | |
|------|-------|-----------------|---------|------------|-------|----|-------------|
| 1. | 70 | Peřina Jan | FPA0502 | 3 | 28:35 | 30 | <u>I.</u> |
| 2. | 23 | Šiml Václav | ASP0503 | 3 | 34:52 | 25 | |
| 3. | 22 | Dubec Matyáš | ASP0703 | 3 | 35:54 | 21 | <u>II.</u> |
| 4. | 98 | Ondrouch Martin | GBM0508 | 3 | 40:59 | 18 | |
| 5. | 167 | Godunov Boris | RUS0701 | 3 | 50:02 | | <u>III.</u> |

Kat: M14 Pásmo:80m Limit:150 Kontr:4 kontroly: 1 2 3 M

| Poř. | St.č. | Příjm.,jméno | Index | Kontr./Čas | | | |
|------|-------|--------------------|---------|------------|-------|----|-------------|
| 1. | 177 | Jurčík Tomáš | TUR0302 | 4 | 30:26 | | |
| 2. | 40 | Trpák Jan | DCH0309 | 4 | 31:58 | 30 | <u>I.</u> |
| 3. | 71 | Klec Jakub | FPA0401 | 4 | 34:51 | 25 | |
| 4. | 168 | Ivanov Pavel | RUS0306 | 4 | 38:12 | | |
| 5. | 170 | Zabkov Ruslan | RUS0301 | 4 | 38:49 | | |
| 6. | 131 | Nosál Michal | MAR0302 | 4 | 39:25 | | <u>II.</u> |
| 7. | 140 | Budiský Matej | MAR0307 | 4 | 42:35 | | |
| 8. | 99 | Unčovský Jakub | GBM0418 | 4 | 43:22 | 21 | |
| 9. | 146 | Pijus Hubert | POL0302 | 4 | 45:34 | | |
| 10. | 29 | Milanovský Kryštof | BKA0401 | 4 | 46:26 | 18 | |
| 11. | 169 | Mikhalov Vladislav | RUS0401 | 4 | 46:36 | | |
| 12. | 141 | Pravňan Vratko | MAR0303 | 4 | 51:08 | | <u>III.</u> |

Kat: M16 Pásmo:80m Limit:150 Kontr:5 kontroly: 1 2 R3 R5 M

| Poř. | St.č. | Příjm.,jméno | Index | Kontr./Čas | | | |
|------|-------|--------------------|---------|------------|--------|----|-------------|
| 1. | 173 | Melnikov Dimitrij | RUS0201 | 5 | 48:10 | | |
| 2. | 172 | Gostiuzhev Arsenii | RUS0101 | 5 | 48:14 | | <u>I.</u> |
| 3. | 73 | Křen Jakub | FPA0103 | 5 | 61:27 | 30 | <u>II.</u> |
| 4. | 24 | Sobotka Vojtěch | ASP0202 | 5 | 71:42 | 25 | |
| 5. | 147 | Kubisiak Witold | POL0201 | 5 | 131:49 | | <u>III.</u> |
| 6. | 171 | Danchishen Daniil | RUS0205 | 4 | 54:24 | | |
| 7. | 72 | Klec Michal | FPA0202 | 4 | 63:03 | 21 | |

Kat: M19 Pásmo:80m Limit:150 Kontr:5 kontroly: R1 R3 R4 R5 M

| Poř. | St.č. | Příjm.,jméno | Index | Kontr./Čas | | | |
|------|-------|------------------|---------|------------|-------|----|-------------|
| 1. | 179 | Karpovych Fedir | UKR0002 | 5 | 46:28 | | <u>I.</u> |
| 2. | 47 | David Tomáš | ELB0004 | 5 | 55:36 | 30 | |
| 3. | 6 | Matoušek Dalibor | AFK0001 | 5 | 55:54 | 25 | |
| 4. | 101 | Kinc Martin | GBM9910 | 5 | 58:15 | 21 | |
| 5. | 104 | Šrom Dominik | GBM0002 | 5 | 60:32 | 18 | |
| 6. | 103 | Priessnitz Jan | GBM9802 | 5 | 60:57 | 16 | <u>II.</u> |
| 7. | 100 | Bžatek Vojtěch | GBM9902 | 5 | 65:02 | 15 | |
| 8. | 102 | Polák Robert | GBM9807 | 5 | 65:54 | 14 | |
| 9. | 25 | Peč Ondřej | ASP9803 | 5 | 66:18 | 13 | |
| 10. | 105 | Žáček Matěj | GBM9806 | 5 | 66:22 | 12 | |
| 11. | 142 | Račko Lukáš | MAR9903 | 5 | 79:25 | | |
| 12. | 74 | Sommer Damián | FPA0001 | 5 | 86:19 | 11 | |
| 13. | 41 | Kolafa Martin | DCH0010 | 5 | 89:18 | 10 | <u>III.</u> |

Kat: M20 Pásmo:80m Limit:150 Kontr:6 kontroly: R1 R2 R3 R4 R5 M

| Poř. | St.č. | Příjm.,jméno | Index | Kontr./Čas | | | |
|------|-------|----------------------|---------|------------|--------|----|-------------|
| 1. | 85 | Fučík Karel | GAP7201 | 6 | 53:12 | 30 | |
| 2. | 81 | Oma Jakub | FTU8002 | 6 | 54:03 | 25 | |
| 3. | 108 | Híkl Tomáš | GBM8101 | 6 | 55:33 | 21 | <u>I.</u> |
| 4. | 109 | Šrom Jakub | GBM9514 | 6 | 59:52 | 18 | |
| 5. | 127 | Nakvosas Mindaugas | LTU8901 | 6 | 62:10 | | |
| 6. | 125 | Voráček Michal | GNM8001 | 6 | 63:20 | 16 | |
| 7. | 76 | Lněnička Jakub | FPA9205 | 6 | 64:45 | 15 | |
| 8. | 180 | Chumak Dmitriy | UKR8101 | 6 | 64:58 | | |
| 8. | 124 | Černík Václav | GNM9201 | 6 | 64:58 | 14 | |
| 10. | 49 | Baxa Jaromír ml. | ELB8201 | 6 | 66:19 | 13 | <u>II.</u> |
| 11. | 8 | Hladina Tomáš | AFK8201 | 6 | 70:51 | 12 | |
| 12. | 78 | Šimáček Ondřej | FPA9401 | 6 | 71:24 | 11 | |
| 13. | 129 | Ruzgis Kestutis | LTU7901 | 6 | 75:50 | | |
| 14. | 80 | Gomzyk Andriy | FTU8003 | 6 | 76:16 | 10 | |
| 15. | 128 | Navickas Julius | LTU8602 | 6 | 80:27 | | |
| 16. | 42 | Vlach Jiří | DCH8902 | 6 | 100:22 | 9 | |
| 17. | 130 | Tamaševičius Audrius | LTU8401 | 6 | 103:22 | | |
| 18. | 43 | Vlach Miroslav ml. | DCH8901 | 6 | 108:31 | 9 | |
| 19. | 26 | Voldřich Dan | ASP9508 | 6 | 120:26 | 7 | |
| 20. | 75 | Košař Jan | FPA9105 | 6 | 135:47 | 6 | |
| 21. | 106 | Bednařík Zdeněk | GBM9107 | 6 | 140:26 | 5 | <u>III.</u> |

Kat: M40 Pásmo:80m Limit:150 Kontr:5 kontroly: R1 R3 R4 R5 M

| <u>Poř.</u> | <u>St.č.</u> | <u>Příjm.,jméno</u> | <u>Index</u> | <u>Kontr./Čas</u> | | | | |
|-------------|--------------|---------------------|--------------|-------------------|--------|----|--|-------------|
| 1. | 114 | Šindelka Antonín | GBM7205 | 5 | 49:29 | 30 | | |
| 2. | 116 | Žáček Zbyněk | GBM7107 | 5 | 50:33 | 25 | | |
| 3. | 112 | Hrouda Petr | GBM6903 | 5 | 54:42 | 21 | | <u>I.</u> |
| 4. | 58 | Klíž Michal | ETE7501 | 5 | 60:56 | 18 | | |
| 5. | 148 | Kubisiak Marek | POL7701 | 5 | 62:21 | | | <u>II.</u> |
| 6. | 175 | Korolev Dmitry | RUS6904 | 5 | 72:30 | | | |
| 7. | 64 | Bouchala Jiří | FCL6901 | 5 | 74:48 | 16 | | |
| 8. | 115 | Unčovský Marek | GBM7109 | 5 | 77:16 | 15 | | |
| 9. | 113 | Mokrý Pavel | GBM6801 | 5 | 77:56 | 14 | | |
| 10. | 111 | Hažmuk Ivo | GBM7001 | 5 | 78:22 | 13 | | |
| 11. | 110 | Bžatek Miroslav | GBM7006 | 5 | 84:21 | 12 | | |
| 12. | 178 | Jurčík Peter | TUR6802 | 5 | 89:05 | | | |
| 13. | 82 | Vosmík Miroslav | FTU6902 | 5 | 103:26 | 11 | | <u>III.</u> |

Kat: M50 Pásmo:80m Limit:150 Kontr:5 kontroly: 1 2 R3 R5 M

| <u>Poř.</u> | <u>St.č.</u> | <u>Příjm.,jméno</u> | <u>Index</u> | <u>Kontr./Čas</u> | | | | |
|-------------|--------------|---------------------|--------------|-------------------|-------|----|--|-------------|
| 1. | 143 | Šimeček Jozef | MAR6001 | 5 | 46:20 | | | |
| 2. | 44 | Vlach Miroslav st. | DCH6101 | 5 | 49:59 | 30 | | |
| 3. | 144 | Sletvold Jon | NOR6701 | 5 | 50:23 | | | |
| 4. | 121 | Mareček Jiří | GBM5901 | 5 | 51:21 | 25 | | <u>I.</u> |
| 5. | 51 | Jelínek Stanislav | ELB6202 | 5 | 54:35 | 21 | | |
| 6. | 132 | Navickas Egidijus | LTU6201 | 5 | 56:08 | | | |
| 7. | 117 | Fekiač Jozef st. | GBM5802 | 5 | 60:45 | 18 | | |
| 8. | 122 | Bishop Robin | GBR6701 | 5 | 61:10 | | | <u>II.</u> |
| 9. | 119 | Chalk Steve | GBM6509 | 5 | 64:31 | 16 | | |
| 10. | 182 | Mejevoi Nicolai | USA6401 | 5 | 64:40 | | | |
| 11. | 126 | Černík Zdeněk | GNM6001 | 5 | 65:32 | 15 | | |
| 12. | 176 | Kudinov Alexej | RUS6001 | 5 | 65:40 | | | |
| 13. | 120 | Látal Miroslav | GBM6001 | 5 | 70:47 | 14 | | |
| 14. | 118 | Fráňa Pavel | GBM5905 | 5 | 81:06 | 13 | | |
| 15. | 30 | Milanovský Zbyšek | BKA6501 | 5 | 87:53 | 12 | | <u>III.</u> |

Kat: M60 Pásmo:80m Limit:150 Kontr:4 kontroly: 3 4 5 M

| <u>Poř.</u> | <u>St.č.</u> | <u>Příjm.,jméno</u> | <u>Index</u> | <u>Kontr./Čas</u> | | | | |
|-------------|--------------|---------------------|--------------|-------------------|-------|----|--|------------|
| 1. | 53 | Baxa Jaromír st. | ELB5501 | 4 | 58:35 | 30 | | <u>I.</u> |
| 2. | 11 | Winter Lubomír | AFK5101 | 4 | 68:06 | 25 | | <u>II.</u> |
| 3. | 54 | Vidal Lucien | ELB5401 | 4 | 84:24 | 21 | | |
| 4. | 45 | Schejbal Ladislav | DCH5301 | 4 | 91:05 | 18 | | |
| 5. | 10 | Blomann Antonín | AFK4901 | 4 | 91:23 | 16 | | |

Etapa 2**Mistrovství ČR ve sprintu (80m), čtvrtek 06.07.2017****Kat: D12** Pásmo:80m Limit:060 Kontr:6 kontroly: 1 3 S R1 R3 M

| Poř. | St.č. | Příjm., jméno | Index | Kontr./Čas | | | | |
|------|-------|--------------------|---------|------------|-------|----|--|--------------|
| 1. | 32 | Chárová Anna | DCH0558 | 6 | 17:04 | 30 | | |
| 2. | 133 | Cuninková Katarína | MAR0551 | 6 | 17:35 | | | |
| 3. | 31 | Gillarová Laura | DCH0559 | 6 | 18:20 | 25 | | <u>I.VT</u> |
| 4. | 12 | Zlatníková Petra | ASP0751 | 6 | 20:29 | 21 | | |
| 5. | 28 | Marešová Lenka | BKA0551 | 6 | 22:04 | 18 | | <u>II.VT</u> |
| 6. | 33 | Novotná Kristýna | DCH0655 | 6 | 24:30 | 16 | | |
| 7. | 34 | Šimáčková Daniela | DCH0654 | 6 | 28:59 | 15 | | |

Kat: D14 Pásmo:80m Limit:060 Kontr:7 kontroly: 1 3 S R1 R3 R4 M

| Poř. | St.č. | Příjm., jméno | Index | Kontr./Čas | | | | |
|------|-------|--------------------|---------|------------|-------|----|--|--------------|
| 1. | 66 | Klecová Johana | FPA0452 | 7 | 12:30 | 30 | | |
| 2. | 151 | Rozhkova Ekaterina | RUS0352 | 7 | 13:29 | | | <u>I.VT</u> |
| 3. | 65 | Jirásková Barbora | FCS0351 | 7 | 15:51 | 25 | | <u>II.VT</u> |
| 4. | 149 | Ionova Aleksandra | RUS0354 | 7 | 20:03 | | | |
| 5. | 150 | Melnikova Svetlana | RUS0353 | 2 | 24:27 | | | |

Kat: D16 Pásmo:80m Limit:060 Kontr:8 kontroly: 1 2 3 S R1 R2 R3 M

| Poř. | St.č. | Příjm., jméno | Index | Kontr./Čas | | | | |
|------|-------|--------------------|---------|------------|-------|----|--|---------------|
| 1. | 153 | Melnikova Nadezhda | RUS0153 | 8 | 14:35 | | | |
| 2. | 152 | Chamina Daria | RUS0252 | 8 | 18:29 | | | |
| 3. | 135 | Dvorská Dominika | MAR0254 | 8 | 23:56 | | | |
| 4. | 35 | Daňková Dominika | DCH0258 | 8 | 26:01 | 30 | | <u>III.VT</u> |

Kat: D19 Pásmo:80m Limit:060 Kontr:9 kontroly: 1 2 3 5 S R1 R3 R5 M

| Poř. | St.č. | Příjm., jméno | Index | Kontr./Čas | | | | |
|------|-------|---------------------|---------|------------|-------|----|--|---------------|
| 1. | 36 | Trpáková Daniela | DCH0165 | 9 | 18:20 | 30 | | |
| 2. | 154 | Abdullina Ekaterina | RUS9951 | 9 | 18:26 | | | |
| 3. | 138 | Lilgová Sophia | MAR0253 | 9 | 18:35 | | | |
| 4. | 60 | Bouchalová Justýna | FCL9951 | 9 | 19:16 | 25 | | |
| 5. | 155 | Panova Daria | RUS0053 | 9 | 19:45 | | | <u>I.VT</u> |
| 6. | 14 | Sobotková Anna | ASP0055 | 9 | 21:08 | 21 | | |
| 7. | 13 | Chmelařová Anna | ASP0053 | 9 | 23:20 | 18 | | |
| 8. | 136 | Filová Barbora | MAR9951 | 9 | 23:23 | | | <u>II.VT</u> |
| 9. | 137 | Lazoríková Edit | MAR9952 | 9 | 27:24 | | | |
| 10. | 134 | Buksová Zuzana | MAR0152 | 9 | 27:25 | | | |
| 11. | 67 | Hronová Klára | FPA9953 | 9 | 30:01 | 16 | | <u>III.VT</u> |

Kat: D20 Pásmo:80m Limit:060 Kontr:10 kontroly: 1 2 3 4 S R1 R3 R4 R5 M

| Poř. | St.č. | Příjm., jméno | Index | Kontr./Čas | | | | |
|------|-------|----------------------|---------|------------|-------|----|--|---------------|
| 1. | 87 | Hiklová Natalia | GBM8352 | 10 | 15:52 | 30 | | |
| 2. | 158 | Ovchinnikova Tatiana | RUS9762 | 10 | 16:35 | | | |
| 3. | 161 | Zharko Nadezda | RUS9052 | 10 | 16:47 | | | |
| 4. | 68 | Horová Pavla | FPA9453 | 10 | 17:34 | 25 | | <u>I.VT</u> |
| 5. | 2 | Šístková Iveta | AFK8653 | 10 | 17:48 | 21 | | |
| 6. | 84 | Fučíková Hana | GAP7755 | 10 | 20:12 | 18 | | |
| 7. | 159 | Rasulova Kseniia | RUS9253 | 10 | 21:15 | | | |
| 8. | 1 | Matoušková Barbora | AFK9751 | 10 | 21:29 | 16 | | <u>II.VT</u> |
| 9. | 157 | Maiorova Anna | RUS8953 | 10 | 22:07 | | | |
| 10. | 86 | Bžatková Kateřina | GBM9752 | 10 | 22:48 | 15 | | |
| 11. | 88 | Marečková Michaela | GBM9251 | 10 | 23:27 | 14 | | |
| 12. | 89 | Moučková Andrea | GBM9253 | 10 | 24:38 | 13 | | |
| 13. | 15 | Havelková Markéta | ASP9251 | 10 | 27:15 | 12 | | |
| 14. | 69 | Sádllová Petra | FPA9553 | 10 | 29:16 | 11 | | |
| 15. | 61 | Čadová Lenka | FCL9351 | 10 | 29:25 | 10 | | |
| 16. | 160 | Ruleva Elena | RUS9352 | 10 | 35:09 | | | <u>III.VT</u> |

Kat: D35 Pásmo:80m Limit:060 Kontr:9 kontroly: 1 2 5 S R1 R3 R4 R5 M

| Poř. | St.č. | Příjm., jméno | Index | Kontr./Čas | | | | | |
|------|-------|---------------------|---------|------------|-------|----|--|---------------|--|
| 1. | 91 | Hažmuková Pavla | GBM7656 | 9 | 17:52 | 30 | | | |
| 2. | 145 | Kulicka Agata | POL7551 | 9 | 18:26 | | | <u>I.VT</u> | |
| 3. | 162 | Godunova Svetlana | RUS7652 | 9 | 21:00 | | | | |
| 4. | 4 | Voráčková Iva | AFK8154 | 9 | 21:17 | 25 | | | |
| 5. | 92 | Ondrouchová Ludmila | GBM7057 | 9 | 22:57 | 21 | | | |
| 6. | 37 | Adámková Blanka | DCH7852 | 9 | 24:22 | 18 | | <u>II.VT</u> | |
| 7. | 163 | Ovchinnikova Elena | RUS6852 | 9 | 28:57 | | | | |
| 8. | 3 | Matoušková Martina | AFK6952 | 9 | 29:52 | 16 | | | |
| 9. | 181 | Mezhevaya Alla | USA7051 | 9 | 36:19 | | | | |
| 10. | 90 | Fráňová Pavla | GBM7055 | 9 | 42:37 | 15 | | | |
| 11. | 164 | Pankratova Marina | RUS7251 | 9 | 55:20 | | | <u>III.VT</u> | |
| 12. | 17 | Šimlová Hedvika | ASP7855 | 8 | 33:09 | 14 | | | |
| 13. | 94 | Unčovská Martina | GBM7160 | 7 | 35:45 | 13 | | | |
| PL | 165 | Smirnitskai Evelina | RUS7351 | 9 | 71:09 | | | | |

Kat: D50 Pásmo:80m Limit:060 Kontr:8 kontroly: 1 2 3 S R1 R4 R5 M

| Poř. | St.č. | Příjm., jméno | Index | Kontr./Čas | | | | | |
|------|-------|--------------------|---------|------------|-------|----|--|---------------|--|
| 1. | 139 | Šimečková Anna | MAR6052 | 8 | 16:03 | | | <u>I.VT</u> | |
| 2. | 63 | Čadová Renata | FCL6651 | 8 | 19:00 | 30 | | <u>II.VT</u> | |
| 3. | 19 | Skřivanová Dagmar | ASP6451 | 8 | 21:23 | 25 | | | |
| 4. | 97 | Marečková Iva | GBM6551 | 8 | 22:00 | 21 | | | |
| 5. | 166 | Andriunina Alla | RUS6551 | 8 | 22:18 | | | | |
| 6. | 95 | Fekiačová Mária | GBM5853 | 8 | 24:02 | | | | |
| 7. | 38 | Vlachová Vlasta | DCH6451 | 8 | 32:09 | 18 | | | |
| 8. | 96 | Látalová Alexandra | GBM5851 | 8 | 33:14 | 16 | | <u>III.VT</u> | |

Kat: D60 Pásmo:80m Limit:060 Kontr:7 kontroly: 1 2 S R3 R4 R5 M

| Poř. | St.č. | Příjm., jméno | Index | Kontr./Čas | | | | | |
|------|-------|----------------|---------|------------|-------|--|--|---------------|--|
| 1. | 79 | Omová Jana | FTU5151 | 7 | 26:16 | | | | |
| 2. | 39 | Pátková Alenka | DCH4952 | 7 | 26:26 | | | <u>III.VT</u> | |

Kat: M12 Pásmo:80m Limit:060 Kontr:6 kontroly: 1 3 S R1 R3 M

| Poř. | St.č. | Příjm., jméno | Index | Kontr./Čas | | | | | |
|------|-------|-----------------|---------|------------|-------|----|--|---------------|--|
| 1. | 70 | Peřina Jan | FPA0502 | 6 | 13:00 | 30 | | <u>I.VT</u> | |
| 2. | 22 | Dubec Matyáš | ASP0703 | 6 | 16:28 | 25 | | | |
| 3. | 98 | Ondrouch Martin | GBM0508 | 6 | 16:37 | 21 | | <u>II.VT</u> | |
| 4. | 23 | Šiml Václav | ASP0503 | 6 | 18:01 | 18 | | | |
| 5. | 167 | Godunov Boris | RUS0701 | 6 | 19:18 | | | <u>III.VT</u> | |

Kat: M14 Pásmo:80m Limit:060 Kontr:7 kontroly: 2 3 S R1 R3 R4 M

| Poř. | St.č. | Příjm., jméno | Index | Kontr./Čas | | | | | |
|------|-------|--------------------|---------|------------|-------|----|--|---------------|--|
| 1. | 131 | Nosál Michal | MAR0302 | 7 | 11:44 | | | | |
| 2. | 177 | Jurčík Tomáš | TUR0302 | 7 | 12:47 | | | <u>I.VT</u> | |
| 3. | 170 | Zabkov Ruslan | RUS0301 | 7 | 13:15 | | | | |
| 4. | 40 | Trpák Jan | DCH0309 | 7 | 14:20 | 30 | | <u>II.VT</u> | |
| 5. | 71 | Klec Jakub | FPA0401 | 7 | 16:36 | 25 | | | |
| 6. | 140 | Budiský Matej | MAR0307 | 7 | 17:14 | | | | |
| 7. | 141 | Pravňan Vratko | MAR0303 | 7 | 18:07 | | | | |
| 8. | 99 | Unčovský Jakub | GBM0418 | 7 | 18:39 | 21 | | | |
| 9. | 169 | Mikhalov Vladislav | RUS0401 | 7 | 18:47 | | | | |
| 10. | 146 | Pijus Hubert | POL0302 | 7 | 19:20 | | | | |
| 11. | 29 | Milanovský Kryštof | BKA0401 | 7 | 21:02 | 18 | | | |
| 12. | 168 | Ivanov Pavel | RUS0306 | 7 | 49:40 | | | <u>III.VT</u> | |

Kat: M16 Pásmo:80m Limit:060 Kontr:8 kontroly: 2 3 4 S R2 R3 R4 M

| Poř. | St.č. | Příjm., jméno | Index | Kontr./Čas | | |
|------|-------|--------------------|---------|------------|----|---------------|
| 1. | 73 | Křen Jakub | FPA0103 | 8 14:33 | 30 | |
| 2. | 172 | Gostiuzhev Arsenii | RUS0101 | 8 14:39 | | |
| 3. | 173 | Melnikov Dimitrij | RUS0201 | 8 15:38 | | <u>I.VT</u> |
| 4. | 171 | Danchishen Daniil | RUS0205 | 8 16:46 | | <u>II.VT</u> |
| 5. | 24 | Sobotka Vojtěch | ASP0202 | 8 20:21 | 25 | |
| 6. | 147 | Kubisiak Witold | POL0201 | 8 23:31 | | |
| 7. | 72 | Klec Michal | FPA0202 | 8 39:43 | 21 | <u>III.VT</u> |

Kat: M19 Pásmo:80m Limit:060 Kontr:9 kontroly: 1 4 5 S R1 R3 R4 R5 M

| Poř. | St.č. | Příjm., jméno | Index | Kontr./Čas | | |
|------|-------|------------------|---------|------------|----|---------------|
| 1. | 100 | Bžatek Vojtěch | GBM9902 | 9 13:12 | 30 | |
| 2. | 104 | Šrom Dominik | GBM0002 | 9 13:46 | 25 | |
| 3. | 103 | Priessnitz Jan | GBM9802 | 9 14:30 | 21 | |
| 4. | 101 | Kinc Martin | GBM9910 | 9 14:38 | 18 | <u>I.VT</u> |
| 5. | 102 | Polák Robert | GBM9807 | 9 15:24 | 16 | |
| 6. | 47 | David Tomáš | ELB0004 | 9 15:48 | 15 | |
| 7. | 179 | Karpovych Fedir | UKR0002 | 9 16:13 | | |
| 8. | 6 | Matoušek Dalibor | AFK0001 | 9 16:56 | 14 | |
| 9. | 142 | Račko Lukáš | MAR9903 | 9 17:31 | | <u>II.VT</u> |
| 10. | 105 | Žáček Matěj | GBM9806 | 9 18:05 | 13 | |
| 11. | 25 | Peč Ondřej | ASP9803 | 9 20:17 | 12 | |
| 12. | 41 | Kolafa Martin | DCH0010 | 9 24:55 | 11 | |
| 13. | 74 | Sommer Damián | FPA0001 | 9 30:04 | 10 | <u>III.VT</u> |

Kat: M20 Pásmo:80m Limit:060 Kontr:12 kontroly: 1 2 3 4 5 S R1 R2 R3 R4 R5 M

| Poř. | St.č. | Příjm., jméno | Index | Kontr./Čas | | |
|------|-------|--------------------|---------|------------|----|---------------|
| 1. | 85 | Fučík Karel | GAP7201 | 12 16:13 | 30 | |
| 2. | 108 | Hikl Tomáš | GBM8101 | 12 17:07 | 25 | |
| 3. | 81 | Oma Jakub | FTU8002 | 12 17:18 | 21 | |
| 4. | 109 | Šrom Jakub | GBM9514 | 12 17:34 | 18 | <u>I.VT</u> |
| 5. | 78 | Šimáček Ondřej | FPA9401 | 12 18:35 | 16 | |
| 6. | 76 | Lněnička Jakub | FPA9205 | 12 19:32 | 15 | |
| 7. | 80 | Gomzyk Andriy | FTU8003 | 12 20:02 | 14 | |
| 8. | 125 | Voráček Michal | GNM8001 | 12 20:24 | 13 | |
| 9. | 180 | Chumak Dmitriy | UKR8101 | 12 20:36 | | |
| 10. | 127 | Nakvosas Mindaugas | LTU8901 | 12 21:46 | | <u>II.VT</u> |
| 11. | 42 | Vlach Jiří | DCH8902 | 12 26:55 | 12 | |
| 12. | 129 | Ruzgis Kestutis | LTU7901 | 12 27:38 | | |
| 13. | 49 | Baxa Jaromír ml. | ELB8201 | 12 27:46 | 11 | |
| 14. | 106 | Bednařík Zdeněk | GBM9107 | 12 29:34 | 10 | |
| 15. | 75 | Košář Jan | FPA9105 | 12 31:52 | 9 | |
| 16. | 43 | Vlach Miroslav ml. | DCH8901 | 12 31:54 | 8 | |
| 17. | 26 | Voldřich Dan | ASP9508 | 12 35:40 | 7 | <u>III.VT</u> |

Kat: M40 Pásmo:80m Limit:060 Kontr:11 kontroly: 2 3 4 5 S R1 R2 R3 R4 R5 M

| Poř. | St.č. | Příjm., jméno | Index | Kontr./Čas | | |
|------|-------|------------------|---------|------------|----|---------------|
| 1. | 114 | Šindelka Antonín | GBM7205 | 11 19:43 | 30 | |
| 2. | 175 | Korolev Dmitry | RUS6904 | 11 20:35 | | |
| 3. | 58 | Klíž Michal | ETE7501 | 11 20:56 | 25 | <u>I.VT</u> |
| 4. | 112 | Hrouda Petr | GBM6903 | 11 22:41 | 21 | |
| 5. | 116 | Žáček Zbyněk | GBM7107 | 11 23:11 | 18 | |
| 6. | 148 | Kubisiak Marek | POL7701 | 11 23:30 | | |
| 7. | 113 | Mokrý Pavel | GBM6801 | 11 24:41 | 16 | |
| 8. | 9 | Šístek Daniel | AFK7502 | 11 25:54 | 15 | |
| 9. | 64 | Bouchala Jiří | FCL6901 | 11 25:55 | 14 | <u>II.VT</u> |
| 10. | 110 | Bžatek Miroslav | GBM7006 | 11 26:58 | 13 | |
| 11. | 115 | Unčovský Marek | GBM7109 | 11 27:26 | 12 | |
| 12. | 174 | Brichag Maxim | RUS7601 | 11 31:45 | | |
| 13. | 111 | Hažmuk Ivo | GBM7001 | 11 33:01 | 11 | |
| 14. | 82 | Vosmík Miroslav | FTU6902 | 11 37:02 | 10 | <u>III.VT</u> |
| 15. | 178 | Jurčík Peter | TUR6802 | 9 32:39 | | |

Kat: M50 Pásmo:80m Limit:060 Kontr:9 kontroly: 1 2 4 5 S R1 R2 R5 M

| Poř. | St.č. | Příjm., jméno | Index | Kontr./Čas | | | | | | |
|------|-------|--------------------|---------|------------|-------|----|--|--|---------------|--|
| 1. | 121 | Mareček Jiří | GBM5901 | 9 | 18:11 | 30 | | | | |
| 2. | 144 | Sletvold Jon | NOR6701 | 9 | 19:21 | | | | | |
| 3. | 143 | Šimeček Jozef | MAR6001 | 9 | 19:59 | | | | | |
| 4. | 122 | Bishop Robin | GBR6701 | 9 | 20:08 | | | | <u>I.VT</u> | |
| 5. | 44 | Vlach Miroslav st. | DCH6101 | 9 | 21:44 | 25 | | | | |
| 6. | 30 | Milanovský Zbyšek | BKA6501 | 9 | 22:04 | 21 | | | | |
| 7. | 119 | Chalk Steve | GBM6509 | 9 | 22:48 | 18 | | | | |
| 8. | 51 | Jelínek Stanislav | ELB6202 | 9 | 23:43 | 16 | | | | |
| 9. | 182 | Mejevoi Nicolai | USA6401 | 9 | 23:55 | | | | | |
| 10. | 117 | Fekiač Jozef st. | GBM5802 | 9 | 24:59 | 15 | | | | |
| 11. | 120 | Látal Miroslav | GBM6001 | 9 | 25:13 | 14 | | | <u>II.VT</u> | |
| 12. | 176 | Kudinov Alexej | RUS6001 | 9 | 27:04 | | | | | |
| 13. | 118 | Fráňa Pavel | GBM5905 | 9 | 27:32 | 13 | | | <u>III.VT</u> | |

Kat: M60 Pásmo:80m Limit:060 Kontr:8 kontroly: 1 3 4 S R1 R3 R5 M

| Poř. | St.č. | Příjm., jméno | Index | Kontr./Čas | | | | | | |
|------|-------|------------------|---------|------------|-------|----|--|--|---------------|--|
| 1. | 53 | Baxa Jaromír st. | ELB5501 | 8 | 26:16 | 30 | | | | |
| 2. | 11 | Winter Lubomír | AFK5101 | 8 | 26:59 | 25 | | | | |
| 3. | 10 | Blomann Antonín | AFK4901 | 8 | 29:53 | 21 | | | | |
| 4. | 54 | Vidal Lucien | ELB5401 | 8 | 31:01 | 18 | | | <u>III.VT</u> | |

Etapa 3**Mistrovství ČR ŠTAFET (80m), pátek 07.07.2017**

Kat: D14 Pásmo:80m Limit:120

| <u>Poř.</u> | <u>Č.štaf.</u> | <u>St.č.</u> | <u>Příjm.,jméno</u> | <u>Index</u> | <u>Kontr./Čas</u> | <u>Celk.čas</u> |
|-------------|----------------|--------------|---------------------|--------------|-------------------|-----------------|
| 1. | 1 | 31 | Gillarová Laura | DCH0559 | 6/12:25 | 12:25 |
| | | 34 | Šimáčková Daniela | DCH0654 | 6/19:21 | 31:46 |
| | | 32 | Chárová Anna | DCH0558 | 6/20:57 | 52:43 18/52:43 |
| 2. | 2 | 151 | Rozhkova Ekaterina | RUS0352 | 6/15:21 | 15:21 |
| | | 149 | Ionova Aleksandra | RUS0354 | 3/18:23 | 33:44 == |
| | | 150 | Melnikova Svetlana | RUS0353 | 6/12:59 | 46:43 15/46:43 |

Kat: D19 Pásmo:80m Limit:120

| <u>Poř.</u> | <u>Č.štaf.</u> | <u>St.č.</u> | <u>Příjm.,jméno</u> | <u>Index</u> | <u>Kontr./Čas</u> | <u>Celk.čas</u> |
|-------------|----------------|--------------|---------------------|--------------|-------------------|-----------------|
| 1. | 6 | 153 | Melnikova Nadezhda | RUS0153 | 8/18:40 | 18:40 |
| | | 152 | Chamina Daria | RUS0252 | 8/17:17 | 35:57 |
| | | 154 | Abdullina Ekaterina | RUS9951 | 8/23:17 | 59:14 24/59:14 |
| 2. | 5 | 134 | Buksová Zuzana | MAR0152 | 8/26:41 | 26:41 |
| | | 136 | Filová Barbora | MAR9951 | 8/23:55 | 50:36 |
| | | 138 | Lilgová Sophia | MAR0253 | 8/22:53 | 73:29 24/73:29 |

Kat: D20 Pásmo:80m Limit:120

| <u>Poř.</u> | <u>Č.štaf.</u> | <u>St.č.</u> | <u>Příjm.,jméno</u> | <u>Index</u> | <u>Kontr./Čas</u> | <u>Celk.čas</u> |
|-------------|----------------|--------------|----------------------|--------------|-------------------|-----------------|
| 1. | 13 | 86 | Bžatková Kateřina | GBM9752 | 8/20:20 | 20:20 |
| | | 88 | Marečková Michaela | GBM9251 | 8/22:38 | 42:58 |
| | | 87 | Hiklová Natalia | GBM8352 | 8/15:50 | 58:48 24/58:48 |
| 2. | 14 | 159 | Rasulova Kseniia | RUS9253 | 8/23:27 | 23:27 |
| | | 158 | Ovchinnikova Tatiana | RUS9762 | 8/21:33 | 45:00 |
| | | 161 | Zharko Nadezda | RUS9052 | 8/19:06 | 64:06 24/64:06 |
| 3. | 11 | 14 | Sobotková Anna | ASP0055 | 8/22:30 | 22:30 |
| | | 15 | Havelková Markéta | ASP9251 | 8/21:54 | 44:24 |
| | | 16 | Zachová Lucie | ASP9352 | 8/23:21 | 67:45 24/67:45 |
| 4. | 12 | 60 | Bouchalová Justýna | FCL9951 | 8/20:02 | 20:02 |
| | | 63 | Čadová Renata | FCL6651 | 8/25:09 | 45:11 |
| | | 61 | Čadová Lenka | FCL9351 | 8/26:10 | 71:21 24/71:21 |
| 5. | 15 | 155 | Panova Daria | RUS0053 | 8/20:19 | 20:19 |
| | | 160 | Ruleva Elena | RUS9352 | 8/26:36 | 46:55 |
| | | 157 | Maiorova Anna | RUS8953 | 8/25:17 | 72:12 24/72:12 |
| 6. | 16 | 33 | Novotná Kristýna | DCH0655 | 8/37:14 | 37:14 |
| | | 35 | Daňková Dominika | DCH0258 | 8/33:35 | 70:49 |
| | | 37 | Adámková Blanka | DCH7852 | 8/24:07 | 94:56 24/94:56 |

Kat: D35 Pásmo:80m Limit:120

| Poř. | Č.štaf. | St.č. | Příjm., jméno | Index Kontr./Čas | Celk.čas | |
|------|---------|-------|---------------------|------------------|----------|-------|
| 1. | 23 | 162 | Godunova Svetlana | RUS7652 | 7/15:01 | 15:01 |
| | | 164 | Pankratova Marina | RUS7251 | 7/22:16 | 37:17 |
| | | 163 | Ovchinnikova Elena | RUS6852 | 7/21:52 | 59:09 |
| 2. | 24 | 18 | Havelková Hana | ASP6551 | 7/24:01 | 24:01 |
| | | 20 | Soukupová Leona | ASP6552 | 7/15:44 | 39:45 |
| | | 17 | Šimlová Hedvika | ASP7855 | 7/20:45 | 60:30 |
| 3. | 22 | 90 | Spáčilová Petra | GBM7455 | 7/17:43 | 17:43 |
| | | 96 | Látalová Alexandra | GBM5851 | 7/24:15 | 41:58 |
| | | 92 | Ondrouchová Ludmila | GBM7057 | 7/27:05 | 69:03 |
| 4. | 21 | 97 | Marečková Iva | GBM6551 | 7/20:50 | 20:50 |
| | | 94 | Unčovská Martina | GBM7160 | 6/35:31 | 56:21 |
| | | 91 | Hažmuková Pavla | GBM7656 | 7/14:51 | 71:12 |

Kat: M14 Pásmo:80m Limit:120

| Poř. | Č.štaf. | St.č. | Příjm., jméno | Index Kontr./Čas | Celk.čas | |
|------|---------|-------|--------------------|------------------|----------|-------|
| 1. | 33 | 177 | Jurčík Tomáš | TUR0302 | 6/11:21 | 11:21 |
| | | 140 | Budiský Matej | MAR0307 | 6/15:49 | 27:10 |
| | | 131 | Nosál Michal | MAR0302 | 7/14:34 | 41:44 |
| 2. | 31 | 66 | Klecová Johana | FPA0452 | 6/12:19 | 12:19 |
| | | 70 | Peřina Jan | FPA0502 | 7/17:51 | 30:10 |
| | | 71 | Klec Jakub | FPA0401 | 6/12:46 | 42:56 |
| 3. | 34 | 22 | Dubec Matyáš | ASP0703 | 6/13:30 | 13:30 |
| | | 23 | Šiml Václav | ASP0503 | 6/16:24 | 29:54 |
| | | 12 | Zlatníková Petra | ASP0751 | 7/28:49 | 58:43 |
| 4. | 32 | 168 | Ivanov Pavel | RUS0306 | 7/34:48 | 34:48 |
| | | 169 | Mikhalov Vladislav | RUS0401 | 6/15:45 | 50:33 |
| | | 170 | Zabkov Ruslan | RUS0301 | 6/11:36 | 62:09 |

Kat: M19 Pásmo:80m Limit:120

| Poř. | Č.štaf. | St.č. | Příjm., jméno | Index Kontr./Čas | Celk.čas | |
|------|---------|-------|--------------------|------------------|----------|-------|
| 1. | 44 | 100 | Bžatek Vojtěch | GBM9902 | 9/17:35 | 17:35 |
| | | 104 | Šrom Dominik | GBM0002 | 9/15:32 | 33:07 |
| | | 101 | Kinc Martin | GBM9910 | 9/15:22 | 48:29 |
| 2. | 43 | 103 | Priessnitz Jan | GBM9802 | 9/19:04 | 19:04 |
| | | 102 | Polák Robert | GBM9807 | 9/19:21 | 38:25 |
| | | 105 | Žáček Matěj | GBM9806 | 9/17:00 | 55:25 |
| 3. | 46 | 171 | Danchishen Daniil | RUS0205 | 9/17:01 | 17:01 |
| | | 172 | Gostiuzhev Arsenii | RUS0101 | 9/17:32 | 34:33 |
| | | 173 | Melnikov Dimitrij | RUS0201 | 9/22:03 | 56:36 |
| 4. | 42 | 40 | Trpák Jan | DCH0309 | 9/20:59 | 20:59 |
| | | 41 | Kolafa Martin | DCH0010 | 9/23:44 | 44:43 |
| | | 36 | Trpáková Daniela | DCH0165 | 9/22:02 | 66:45 |
| 5. | 45 | 74 | Sommer Damián | FPA0001 | 9/28:09 | 28:09 |
| | | 67 | Hronová Klára | FPA9953 | 9/24:03 | 52:12 |
| | | 73 | Křen Jakub | FPA0103 | 9/18:58 | 71:10 |
| 6. | 41 | 24 | Sobotka Vojtěch | ASP0202 | 8/24:48 | 24:48 |
| | | 13 | Chmelařová Anna | ASP0053 | 9/18:31 | 43:19 |
| | | 25 | Peč Ondřej | ASP9803 | 9/19:19 | 62:38 |

Kat: M20 Pásmo:80m Limit:120

| <u>Poř.</u> | <u>Č.štaf.</u> | <u>St.č.</u> | <u>Příjm., jméno</u> | <u>Index</u> | <u>Kontr./Čas</u> | <u>Celk.čas</u> | |
|-------------|----------------|--------------|----------------------|--------------|-------------------|-----------------|----------|
| 1. | 55 | 76 | Lněnička Jakub | FPA9205 | 9/15:00 | 15:00 | |
| | | 68 | Horová Pavla | FPA9453 | 9/18:13 | 33:13 | |
| | | 78 | Šimáček Ondřej | FPA9401 | 9/15:10 | 48:23 | 27/48:23 |
| 2. | 53 | 179 | Karpovych Fedir | UKR0002 | 9/17:19 | 17:19 | |
| | | 180 | Chumak Dmitriy | UKR8101 | 9/18:34 | 35:53 | |
| | | 80 | Gomzyk Andriy | FTU8003 | 9/17:38 | 53:31 | 27/53:31 |
| 3. | 54 | 47 | David Tomáš | ELB0004 | 9/17:02 | 17:02 | |
| | | 51 | Jelínek Stanislav | ELB6202 | 9/22:41 | 39:43 | |
| | | 49 | Baxa Jaromír ml. | ELB8201 | 9/19:01 | 58:44 | 27/58:44 |
| 4. | 58 | 129 | Ruzgis Kestutis | LTU7901 | 9/25:33 | 25:33 | |
| | | 128 | Navickas Julius | LTU8602 | 9/21:25 | 46:58 | |
| | | 127 | Nakvosas Mindaugas | LTU8901 | 9/20:54 | 67:52 | 27/67:52 |
| 5. | 52 | 44 | Vlach Miroslav st. | DCH6101 | 9/21:44 | 21:44 | |
| | | 42 | Vlach Jiří | DCH8902 | 9/25:39 | 47:23 | |
| | | 43 | Vlach Miroslav ml. | DCH8901 | 9/22:31 | 69:54 | 27/69:54 |
| 6. | 51 | 3 | Matoušková Martina | AFK6952 | 9/36:43 | 36:43 | |
| | | 1 | Matoušková Barbora | AFK9751 | 9/24:48 | 61:31 | |
| | | 6 | Matoušek Dalibor | AFK0001 | 9/18:40 | 80:11 | 27/80:11 |
| 7. | 57 | 69 | Sádlová Petra | FPA9553 | 9/30:09 | 30:09 | |
| | | 72 | Klec Michal | FPA0202 | 9/27:25 | 57:34 | |
| | | 75 | Košář Jan | FPA9105 | 9/24:58 | 82:32 | 27/82:32 |
| 8. | 56 | 85 | Fučík Karel | GAP7201 | 9/15:02 | 15:02 | |
| | | 84 | Fučíková Hana | GAP7755 | 9/20:27 | 35:29 | |
| | | 83 | Fučíková Ema | GAP1151 | 2/4:03 | 39:32 | 20/39:32 |

Kat: M40 Pásmo:80m Limit:120

| <u>Poř.</u> | <u>Č.štaf.</u> | <u>St.č.</u> | <u>Příjm., jméno</u> | <u>Index</u> | <u>Kontr./Čas</u> | <u>Celk.čas</u> | |
|-------------|----------------|--------------|----------------------|--------------|-------------------|-----------------|----------|
| 1. | 73 | 116 | Žáček Zbyněk | GBM7107 | 8/18:07 | 18:07 | |
| | | 112 | Hrouda Petr | GBM6903 | 8/17:11 | 35:18 | |
| | | 114 | Šindelka Antonín | GBM7205 | 8/16:46 | 52:04 | 24/52:04 |
| 2. | 71 | 117 | Fekiač Jozef st. | GBM5802 | 8/21:48 | 21:48 | |
| | | 110 | Bžatek Miroslav | GBM7006 | 8/20:47 | 42:35 | |
| | | 121 | Mareček Jiří | GBM5901 | 8/22:35 | 65:10 | 24/65:10 |
| 3. | 74 | 175 | Korolev Dmitry | RUS6904 | 8/19:39 | 19:39 | |
| | | 174 | Brichag Maxim | RUS7601 | 8/22:11 | 41:50 | |
| | | 176 | Kudinov Alexej | RUS6001 | 8/23:57 | 65:47 | 24/65:47 |
| 4. | 72 | 120 | Látal Miroslav | GBM6001 | 8/21:24 | 21:24 | |
| | | 115 | Unčovský Marek | GBM7109 | 8/20:16 | 41:40 | |
| | | 111 | Hažmuk Ivo | GBM7001 | 8/25:24 | 67:04 | 24/67:04 |

Kat: MIX Pásmo:80m Limit:120

| <u>Poř.</u> | <u>Č.štaf.</u> | <u>St.č.</u> | <u>Příjm., jméno</u> | <u>Index</u> | <u>Kontr./Čas</u> | <u>Celk.čas</u> | |
|-------------|----------------|--------------|----------------------|--------------|-------------------|-----------------|-----------|
| 1. | 87 | 148 | Kubisiak Marek | POL7701 | 8/17:29 | 17:29 | |
| | | 26 | Voldřich Dan | ASP9508 | 8/21:34 | 39:03 | |
| | | 81 | Oma Jakub | FTU8002 | 8/18:09 | 57:12 | 24/57:12 |
| 2. | 82 | 30 | Milanovský Zbyšek | BKA6501 | 8/20:05 | 20:05 | |
| | | 28 | Marešová Lenka | BKA0551 | 8/22:34 | 42:39 | |
| | | 29 | Milanovský Kryštof | BKA0401 | 8/27:31 | 70:10 | 24/70:10 |
| 3. | 81 | 58 | Klíž Michal | ETE7501 | 8/17:31 | 17:31 | |
| | | 11 | Winter Lubomír | AFK5101 | 8/32:34 | 50:05 | |
| | | 53 | Baxa Jaromír st. | ELB5501 | 8/28:11 | 78:16 | 24/78:16 |
| 4. | 85 | 182 | Mejevoi Nicolai | USA6401 | 8/19:49 | 19:49 | |
| | | 98 | Ondrouch Martin | GBM0508 | 8/30:22 | 50:11 | |
| | | 181 | Mezhevaya Alla | USA7051 | 8/31:12 | 81:23 | 24/81:23 |
| 5. | 88 | 133 | Cuninková Katarína | MAR0551 | 8/23:58 | 23:58 | |
| | | 135 | Dvorská Dominika | MAR0254 | 8/26:29 | 50:27 | |
| | | 141 | Pravňan Vratko | MAR0303 | 8/35:41 | 86:08 | 24/86:08 |
| 6. | 84 | 146 | Pijus Hubert | POL0302 | 8/20:08 | 20:08 | |
| | | 147 | Kubisiak Witold | POL0201 | 8/31:12 | 51:20 | |
| | | 145 | Kulicka Agata | POL7551 | 7/23:05 | 74:25 | 23/74:25 |
| 7. | 83 | 119 | Chalk Steve | GBM6509 | 8/22:38 | 22:38 | |
| | | 122 | Bishop Robin | GBR6701 | 1/4:11 | 26:49 | |
| | | 144 | Sletvold Jon | NOR6701 | 8/38:31 | 65:39 | 17/65:39 |
| PL | 86 | 156 | Stepanova Tatiana | RUS0059 | 8/36:20 | 36:20 | |
| | | 165 | Smirnitskaia Evelina | RUS7351 | 8/40:23 | 76:43 | |
| | | 166 | Andriunina Alla | RUS6551 | 8/126:52 | 126:52 | 24/126:52 |

Etapa 4 - klasika 2m (soutěž NŽ) - sobota 08.07.2017**Kat: D12** Pásmo:2m Limit:150 Kontr:4 kontroly: 1 2 3 M

| Poř. | St.č. | Příjm.,jméno | Index | Kontr./Čas | | |
|------|-------|--------------------|---------|------------|----|---------------|
| 1. | 32 | Chárová Anna | DCH0558 | 4 79:50 | 30 | <u>I.VT</u> |
| 2. | 12 | Zlatníková Petra | ASP0751 | 4 101:51 | 25 | |
| 3. | 133 | Cuninková Katarína | MAR0551 | 4 114:54 | | |
| 4. | 31 | Gillarová Laura | DCH0559 | 4 116:19 | 21 | |
| 5. | 28 | Marešová Lenka | BKA0551 | 4 124:14 | 18 | <u>III.VT</u> |
| 6. | 33 | Novotná Kristýna | DCH0655 | 3 89:33 | 16 | |
| 7. | 34 | Šimáčková Daniela | DCH0654 | 2 104:06 | 15 | |

Kat: D14 Pásmo:2m Limit:150 Kontr:4 kontroly: 2 3 4 M

| Poř. | St.č. | Příjm.,jméno | Index | Kontr./Čas | | |
|------|-------|--------------------|---------|------------|----|---------------|
| 1. | 66 | Klecová Johana | FPA0452 | 4 93:32 | 30 | |
| 2. | 65 | Jirásková Barbora | FCS0351 | 4 97:12 | 25 | |
| 3. | 150 | Melnikova Svetlana | RUS0353 | 4 97:41 | | <u>I.VT</u> |
| 4. | 149 | Ionova Aleksandra | RUS0354 | 4 113:46 | | <u>II.VT</u> |
| 5. | 151 | Rozhkova Ekaterina | RUS0352 | 4 123:18 | | <u>III.VT</u> |

Kat: D16 Pásmo:2m Limit:150 Kontr:5 kontroly: 1 4 5 R2 M

| Poř. | St.č. | Příjm.,jméno | Index | Kontr./Čas | | |
|------|-------|--------------------|---------|------------|----|--|
| 1. | 153 | Melnikova Nadezhda | RUS0153 | 5 104:36 | | |
| 2. | 35 | Daňková Dominika | DCH0258 | 4 138:58 | 30 | |
| PL | 135 | Dvorská Dominika | MAR0254 | 2 157:20 | | |
| nc | 152 | Chamina Daria | RUS0252 | 1 110:14 | | |

Kat: D19 Pásmo:2m Limit:150 Kontr:5 kontroly: 1 R2 R3 R4 M

| Poř. | St.č. | Příjm.,jméno | Index | Kontr./Čas | | |
|------|-------|---------------------|---------|------------|----|---------------|
| 1. | 154 | Abdullina Ekaterina | RUS9951 | 5 72:54 | | <u>I.VT</u> |
| 2. | 60 | Bouchalová Justýna | FCL9951 | 5 83:08 | 30 | |
| 3. | 13 | Chmelařová Anna | ASP0053 | 5 83:22 | 25 | |
| 4. | 14 | Sobotková Anna | ASP0055 | 5 85:07 | 21 | |
| 5. | 136 | Filová Barbora | MAR9951 | 5 87:40 | | |
| 6. | 134 | Buksová Zuzana | MAR0152 | 5 93:47 | | <u>II.VT</u> |
| 7. | 138 | Lilgová Sophia | MAR0253 | 5 109:07 | | |
| 8. | 137 | Lazoríková Edit | MAR9952 | 5 120:40 | | |
| 9. | 67 | Hronová Klára | FPA9953 | 5 131:44 | 18 | <u>III.VT</u> |
| 10. | 155 | Panova Daria | RUS0053 | 2 70:21 | | |

Kat: D20 Pásmo:2m Limit:150 Kontr:5 kontroly: 2 4 5 R1 M

| Poř. | St.č. | Příjm.,jméno | Index | Kontr./Čas | | |
|------|-------|----------------------|---------|------------|----|--------------|
| 1. | 87 | Hiklová Natalia | GBM8352 | 5 56:48 | 30 | |
| 2. | 2 | Šístková Iveta | AFK8653 | 5 60:52 | 25 | <u>I.VT</u> |
| 3. | 84 | Fučíková Hana | GAP7755 | 5 76:30 | 21 | |
| 4. | 68 | Horová Pavla | FPA9453 | 5 79:53 | 18 | |
| 5. | 61 | Čadová Lenka | FCL9351 | 5 79:54 | 16 | |
| 6. | 88 | Marečková Michaela | GBM9251 | 5 80:31 | 15 | |
| 7. | 86 | Bžatková Kateřina | GBM9752 | 5 84:13 | 14 | |
| 8. | 89 | Moučková Andrea | GBM9253 | 5 93:03 | 13 | |
| 9. | 159 | Rasulova Kseniia | RUS9253 | 5 98:21 | | |
| 10. | 1 | Matoušková Barbora | AFK9751 | 5 102:00 | 12 | |
| 11. | 161 | Zharko Nadezda | RUS9052 | 5 108:44 | | |
| 12. | 160 | Ruleva Elena | RUS9352 | 5 146:54 | | <u>II.VT</u> |
| 13. | 16 | Zachová Lucie | ASP9352 | 4 113:39 | 11 | |
| 14. | 157 | Maiorova Anna | RUS8953 | 3 113:19 | | |
| 15. | 158 | Ovchinnikova Tatiana | RUS9762 | 2 57:50 | | |

Kat: D35 Pásmo:2m Limit:150 Kontr:5 kontroly: 1 R2 R3 R4 M

| Poř. | St.č. | Příjm., jméno | Index | Kontr. | Čas | | | |
|------|-------|---------------------|---------|--------|--------|----|--|---------------|
| 1. | 162 | Godunova Svetlana | RUS7652 | 5 | 59:22 | | | |
| 2. | 91 | Hažmuková Pavla | GBM7656 | 5 | 63:45 | 30 | | <u>I.VT</u> |
| 3. | 37 | Adámková Blanka | DCH7852 | 5 | 71:39 | 25 | | <u>II.VT</u> |
| 4. | 92 | Ondrouchová Ludmila | GBM7057 | 5 | 83:28 | 21 | | |
| 5. | 145 | Kulicka Agata | POL7551 | 5 | 85:34 | | | |
| 6. | 55 | Janoušková Blanka | ETE7352 | 5 | 102:48 | 18 | | |
| 7. | 164 | Pankratova Marina | RUS7251 | 5 | 103:00 | | | |
| 8. | 90 | Fráňová Pavla | GBM7055 | 5 | 122:00 | 16 | | <u>III.VT</u> |
| 9. | 94 | Unčovská Martina | GBM7160 | 4 | 129:06 | 15 | | |
| 10. | 163 | Ovchinnikova Elena | RUS6852 | 3 | 98:32 | | | |
| 11. | 3 | Matoušková Martina | AFK6952 | 2 | 129:05 | 14 | | |
| 12. | 17 | Šimlová Hedvika | ASP7855 | 2 | 146:18 | 13 | | |

Kat: D50 Pásmo:2m Limit:150 Kontr:5 kontroly: 1 2 4 5 M

| Poř. | St.č. | Příjm., jméno | Index | Kontr. | Čas | | | |
|------|-------|--------------------|---------|--------|--------|----|--|---------------|
| 1. | 19 | Skřivanová Dagmar | ASP6451 | 5 | 87:47 | 30 | | |
| 2. | 97 | Marečková Iva | GBM6551 | 5 | 95:55 | 25 | | <u>I.VT</u> |
| 3. | 56 | Machová Iveta | ETE6551 | 5 | 99:11 | 21 | | |
| 4. | 5 | Drábková Jana | AFK6151 | 5 | 101:59 | 18 | | |
| 5. | 139 | Šimečková Anna | MAR6052 | 5 | 107:59 | | | <u>II.VT</u> |
| 6. | 63 | Čadová Renata | FCL6651 | 5 | 120:49 | 16 | | |
| 7. | 96 | Látalová Alexandra | GBM5851 | 5 | 131:19 | 15 | | <u>III.VT</u> |
| 8. | 95 | Fekiačová Mária | GBM5853 | 2 | 50:19 | 14 | | |
| 9. | 166 | Andriunina Alla | RUS6551 | 2 | 107:28 | | | |

Kat: D60 Pásmo:2m Limit:150 Kontr:4 kontroly: 1 3 4 M

| Poř. | St.č. | Příjm., jméno | Index | Kontr. | Čas | | | |
|------|-------|------------------|---------|--------|--------|----|--|---------------|
| 1. | 39 | Pátková Alenka | DCH4952 | 4 | 97:45 | 30 | | |
| 2. | 79 | Omová Jana | FTU5151 | 4 | 102:45 | 25 | | <u>III.VT</u> |
| 3. | 21 | Poláková Ludmila | ASP5652 | 2 | 137:25 | 21 | | |

Kat: M12 Pásmo:2m Limit:150 Kontr:4 kontroly: 1 2 3 M

| Poř. | St.č. | Příjm., jméno | Index | Kontr. | Čas | | | |
|------|-------|-----------------|---------|--------|--------|----|--|--|
| 1. | 98 | Ondrouch Martin | GBM0508 | 3 | 113:31 | 30 | | |
| PL | 70 | Peřina Jan | FPA0502 | 2 | 156:35 | | | |
| PL | 23 | Šiml Václav | ASP0503 | 1 | 151:34 | | | |
| PL | 22 | Dubec Matyáš | ASP0703 | 1 | 161:39 | | | |

Kat: M14 Pásmo:2m Limit:150 Kontr:4 kontroly: 1 4 5 M

| Poř. | St.č. | Příjm., jméno | Index | Kontr. | Čas | | | |
|------|-------|--------------------|---------|--------|--------|----|--|---------------|
| 1. | 177 | Jurčík Tomáš | TUR0302 | 4 | 57:31 | | | <u>I.VT</u> |
| 2. | 141 | Pravňan Vratko | MAR0303 | 4 | 68:58 | | | <u>II.VT</u> |
| 3. | 29 | Milanovský Kryštof | BKA0401 | 4 | 76:35 | 30 | | |
| 4. | 40 | Trpák Jan | DCH0309 | 4 | 80:45 | 25 | | |
| 5. | 131 | Nosál Michal | MAR0302 | 4 | 82:35 | | | |
| 6. | 99 | Unčovský Jakub | GBM0418 | 4 | 90:04 | 21 | | |
| 7. | 146 | Pijus Hubert | POL0302 | 4 | 114:50 | | | |
| 8. | 170 | Zabkov Ruslan | RUS0301 | 4 | 126:12 | | | <u>III.VT</u> |
| 9. | 140 | Budiský Matej | MAR0307 | 3 | 86:47 | | | |
| 10. | 168 | Ivanov Pavel | RUS0306 | 3 | 130:40 | | | |
| 11. | 169 | Mikhalov Vladislav | RUS0401 | 2 | 78:47 | | | |
| nc | 71 | Klec Jakub | FPA0401 | 1 | 130:04 | 0 | | |

Kat: M16 Pásmo:2m Limit:150 Kontr:5 kontroly: 2 5 R3 R4 M

| Poř. | St.č. | Příjm., jméno | Index | Kontr. | Čas | | |
|------|-------|--------------------|---------|--------|--------|----|---------------|
| 1. | 172 | Gostiuzhev Arsenii | RUS0101 | 5 | 78:20 | | <u>I.VT</u> |
| 2. | 173 | Melnikov Dimitrij | RUS0201 | 5 | 87:37 | | |
| 3. | 73 | Křen Jakub | FPA0103 | 5 | 88:08 | 30 | <u>II.VT</u> |
| 4. | 147 | Kubisiak Witold | POL0201 | 5 | 116:52 | | <u>III.VT</u> |
| 5. | 171 | Danchishen Daniil | RUS0205 | 4 | 105:18 | | |
| 6. | 72 | Klec Michal | FPA0202 | 4 | 125:44 | 25 | |
| 7. | 24 | Sobotka Vojtěch | ASP0202 | 4 | 127:51 | 21 | |

Kat: M19 Pásmo:2m Limit:150 Kontr:5 kontroly: 1 R3 R4 R5 M

| Poř. | St.č. | Příjm., jméno | Index | Kontr. | Čas | | |
|------|-------|------------------|---------|--------|--------|----|---------------|
| 1. | 101 | Kinc Martin | GBM9910 | 5 | 73:41 | 30 | |
| 2. | 104 | Šrom Dominik | GBM0002 | 5 | 77:53 | 25 | <u>I.VT</u> |
| 3. | 179 | Karpovych Fedir | UKR0002 | 5 | 85:48 | | |
| 4. | 142 | Račko Lukáš | MAR9903 | 5 | 93:05 | | <u>II.VT</u> |
| 5. | 102 | Polák Robert | GBM9807 | 5 | 104:28 | 21 | |
| 6. | 47 | David Tomáš | ELB0004 | 5 | 106:28 | 18 | |
| 7. | 6 | Matoušek Dalibor | AFK0001 | 5 | 136:38 | 16 | |
| 8. | 41 | Kolafa Martin | DCH0010 | 5 | 141:35 | 15 | <u>III.VT</u> |
| 9. | 103 | Priessnitz Jan | GBM9802 | 4 | 131:13 | 14 | |
| 10. | 25 | Peč Ondřej | ASP9803 | 4 | 141:47 | 13 | |
| 11. | 100 | Bžatek Vojtěch | GBM9902 | 4 | 149:25 | 12 | |
| 12. | 74 | Sommer Damián | FPA0001 | 2 | 73:09 | 11 | |
| PL | 105 | Žáček Matěj | GBM9806 | 3 | 162:00 | 0 | |
| nc | 57 | Lajtkep Matěj | ETE0003 | 1 | 130:22 | 0 | |

Kat: M20 Pásmo:2m Limit:150 Kontr:6 kontroly: R1 R2 R3 R4 R5 M

| Poř. | St.č. | Příjm., jméno | Index | Kontr. | Čas | | |
|------|-------|----------------------|---------|--------|--------|----|---------------|
| 1. | 109 | Šrom Jakub | GBM9514 | 6 | 65:19 | 30 | <u>I.VT</u> |
| 2. | 81 | Oma Jakub | FTU8002 | 6 | 77:16 | 25 | |
| 3. | 76 | Lněnička Jakub | FPA9205 | 6 | 78:34 | 21 | <u>II.VT</u> |
| 4. | 108 | Hikl Tomáš | GBM8101 | 6 | 85:58 | 18 | |
| 5. | 85 | Fučík Karel | GAP7201 | 6 | 90:39 | 16 | |
| 6. | 125 | Voráček Michal | GNM8001 | 6 | 91:42 | 15 | |
| 7. | 78 | Šimáček Ondřej | FPA9401 | 6 | 93:25 | 14 | |
| 8. | 49 | Baxa Jaromír ml. | ELB8201 | 6 | 116:43 | 13 | |
| 9. | 127 | Nakvosas Mindaugas | LTU8901 | 6 | 123:41 | | |
| 10. | 8 | Hladina Tomáš | AFK8201 | 6 | 126:57 | 12 | |
| 11. | 42 | Vlach Jiří | DCH8902 | 6 | 127:49 | 11 | |
| 12. | 77 | Sommer Matěj | FPA9404 | 6 | 128:48 | 10 | |
| 13. | 43 | Vlach Miroslav ml. | DCH8901 | 6 | 134:37 | 9 | <u>III.VT</u> |
| 14. | 130 | Tamaševičius Audrius | LTU8401 | 5 | 141:56 | | |
| 15. | 48 | Baxa Jan | ELB8402 | 5 | 147:52 | 8 | |
| 16. | 128 | Navickas Julius | LTU8602 | 4 | 116:01 | | |
| 17. | 129 | Ruzgis Kestutis | LTU7901 | 3 | 65:19 | | |
| 18. | 80 | Gomzyk Andriy | FTU8003 | 2 | 50:11 | 7 | |
| 19. | 106 | Bednařík Zdeněk | GBM9107 | 2 | 67:50 | 6 | |
| nc | 180 | Chumak Dmitriy | UKR8101 | 1 | 45:14 | | |

Kat: M40 Pásmo:2m Limit:150 Kontr:5 kontroly: 5 R1 R2 R4 M

| Poř. | St.č. | Příjm., jméno | Index | Kontr. | Čas | | |
|------|-------|------------------|---------|--------|--------|----|---------------|
| 1. | 148 | Kubisiak Marek | POL7701 | 5 | 68:29 | | <u>I.VT</u> |
| 2. | 113 | Mokrý Pavel | GBM6801 | 5 | 83:55 | 30 | <u>II.VT</u> |
| 3. | 178 | Jurčík Peter | TUR6802 | 5 | 93:22 | | |
| 4. | 114 | Šindelka Antonín | GBM7205 | 5 | 99:18 | 25 | |
| 5. | 58 | Klíž Michal | ETE7501 | 5 | 100:33 | 21 | |
| 6. | 175 | Korolev Dmitry | RUS6904 | 5 | 116:26 | | |
| 7. | 64 | Bouchala Jiří | FCL6901 | 5 | 127:40 | 18 | |
| 8. | 115 | Unčovský Marek | GBM7109 | 5 | 128:50 | 16 | |
| 9. | 111 | Hažmuk Ivo | GBM7001 | 5 | 131:35 | 15 | |
| 10. | 116 | Žáček Zbyněk | GBM7107 | 5 | 140:28 | 14 | <u>III.VT</u> |
| 11. | 112 | Hrouda Petr | GBM6903 | 3 | 127:57 | 13 | |
| 12. | 110 | Bžatek Miroslav | GBM7006 | 3 | 144:39 | 12 | |

Kat: M50 Pásmo:2m Limit:150 Kontr:6 kontroly: 1 2 3 4 5 M

| Poř. | St.č. | Příjm., jméno | Index | Kontr. | Čas | | |
|------|-------|--------------------|---------|--------|--------|----|---------------|
| 1. | 143 | Šimeček Jozef | MAR6001 | 6 | 54:05 | | <u>I.VT</u> |
| 2. | 121 | Mareček Jiří | GBM5901 | 6 | 68:05 | 30 | |
| 3. | 117 | Fekiač Jozef st. | GBM5802 | 6 | 68:45 | 25 | <u>II.VT</u> |
| 4. | 144 | Sletvold Jon | NOR6701 | 6 | 76:58 | | |
| 5. | 44 | Vlach Miroslav st. | DCH6101 | 6 | 77:02 | 21 | |
| 6. | 59 | Suchý Jiří | ETE6101 | 6 | 95:36 | 18 | |
| 7. | 120 | Látal Miroslav | GBM6001 | 6 | 102:58 | 16 | |
| 8. | 132 | Navickas Egidijus | LTU6201 | 6 | 106:49 | | |
| 9. | 27 | Koťátko Jiří | ASP6202 | 6 | 107:10 | 15 | |
| 10. | 176 | Kudinov Alexej | RUS6001 | 6 | 111:08 | | |
| 11. | 30 | Milanovský Zbyšek | BKA6501 | 6 | 134:11 | 14 | |
| 12. | 51 | Jelínek Stanislav | ELB6202 | 6 | 134:29 | 13 | <u>III.VT</u> |
| 13. | 118 | Fráňa Pavel | GBM5905 | 5 | 128:26 | 12 | |
| 14. | 119 | Chalk Steve | GBM6509 | 5 | 128:39 | 11 | |
| 15. | 122 | Bishop Robin | GBR6701 | 5 | 136:40 | | |

Kat: M60 Pásmo:2m Limit:150 Kontr:5 kontroly: 1 2 3 4 M

| Poř. | St.č. | Příjm., jméno | Index | Kontr. | Čas | | |
|------|-------|-------------------|---------|--------|--------|----|---------------|
| 1. | 53 | Baxa Jaromír st. | ELB5501 | 5 | 68:45 | 30 | <u>I.VT</u> |
| 2. | 54 | Vidal Lucien | ELB5401 | 5 | 122:22 | 25 | |
| 3. | 11 | Winter Lubomír | AFK5101 | 5 | 124:51 | 21 | |
| 4. | 45 | Schejbal Ladislav | DCH5301 | 5 | 146:50 | 18 | <u>III.VT</u> |
| 5. | 10 | Blomann Antonín | AFK4901 | 3 | 149:52 | 16 | |

Etapa 5**Mistrovství ČR ve foxoringu (80m), neděle 09.07.2017****Kat: D12** Pásmo:80m Limit:120 Kontr:4 kontroly: 1 2 4 M

| Poř. | St.č. | Příjm.,jméno | Index | Kontr./Čas | | | |
|------|-------|--------------------|---------|------------|-------|----|---------------|
| 1. | 31 | Gillarová Laura | DCH0559 | 4 | 30:51 | 30 | <u>I.VT</u> |
| 2. | 34 | Šimáčková Daniela | DCH0654 | 4 | 38:40 | 25 | |
| 3. | 133 | Cuninková Katarína | MAR0551 | 4 | 39:41 | | |
| 4. | 28 | Marešová Lenka | BKA0551 | 4 | 39:46 | 21 | <u>II.VT</u> |
| 5. | 12 | Zlatníková Petra | ASP0751 | 4 | 41:29 | 18 | |
| 6. | 33 | Novotná Kristýna | DCH0655 | 4 | 56:20 | 16 | |
| 7. | 32 | Chárová Anna | DCH0558 | 4 | 57:02 | 15 | <u>III.VT</u> |

Kat: D14 Pásmo:80m Limit: 120 Kontr:5 kontroly: 1 2 3 4 M

| Poř. | St.č. | Příjm.,jméno | Index | Kontr./Čas | | | |
|------|-------|--------------------|---------|------------|-------|----|--------------|
| 1. | 150 | Melnikova Svetlana | RUS0353 | 5 | 23:50 | | <u>I.VT</u> |
| 2. | 151 | Rozhkova Ekaterina | RUS0352 | 5 | 26:36 | | |
| 3. | 66 | Klecová Johana | FPA0452 | 5 | 29:17 | 30 | |
| 4. | 149 | Ionova Aleksandra | RUS0354 | 5 | 30:25 | | |
| 5. | 65 | Jirásková Barbora | FCS0351 | 5 | 30:53 | 25 | <u>II.VT</u> |

Kat: D16 Pásmo:80m Limit:120 Kontr:7 kontroly: 1 2 3 4 5 R4 M

| Poř. | St.č. | Příjm.,jméno | Index | Kontr./Čas | | | |
|------|-------|--------------------|---------|------------|--------|----|---------------|
| 1. | 152 | Chamina Daria | RUS0252 | 7 | 41:24 | | |
| 2. | 153 | Melnikova Nadezhda | RUS0153 | 7 | 42:08 | | |
| 3. | 35 | Daňková Dominika | DCH0258 | 7 | 69:23 | 30 | |
| 4. | 135 | Dvorská Dominika | MAR0254 | 7 | 107:54 | | <u>III.VT</u> |

Kat: D19 Pásmo:80m Limit:120 Kontr:8 kontroly: 1 2 3 5 R3 R4 R5 M

| Poř. | St.č. | Příjm.,jméno | Index | Kontr./Čas | | | |
|------|-------|---------------------|---------|------------|-------|----|---------------|
| 1. | 154 | Abdullina Ekaterina | RUS9951 | 8 | 57:45 | | |
| 2. | 36 | Trpáková Daniela | DCH0165 | 8 | 59:03 | 30 | <u>I.VT</u> |
| 3. | 13 | Chmelařová Anna | ASP0053 | 8 | 64:25 | 25 | |
| 4. | 136 | Filová Barbora | MAR9951 | 8 | 65:32 | | |
| 5. | 14 | Sobotková Anna | ASP0055 | 8 | 69:03 | 21 | |
| 6. | 138 | Lilgová Sophia | MAR0253 | 8 | 71:27 | | |
| 7. | 60 | Bouchalová Justýna | FCL9951 | 8 | 73:37 | 18 | <u>II.VT</u> |
| 8. | 134 | Buksová Zuzana | MAR0152 | 8 | 77:39 | | |
| 9. | 67 | Hronová Klára | FPA9953 | 8 | 86:25 | 16 | |
| 10. | 137 | Lazoríková Edit | MAR9952 | 8 | 87:28 | | <u>III.VT</u> |

Kat: D20 Pásmo:80m Limit:120 Kontr:9 kontroly: 1 2 3 4 5 R1 R2 R4 M

| Poř. | St.č. | Příjm.,jméno | Index | Kontr./Čas | | | |
|------|-------|--------------------|---------|------------|-------|----|---------------|
| 1. | 2 | Šístková Iveta | AFK8653 | 9 | 41:49 | 30 | |
| 2. | 68 | Horová Pavla | FPA9453 | 9 | 43:07 | 25 | |
| 3. | 87 | Hiklová Natalia | GBM8352 | 9 | 44:01 | 21 | <u>I.VT</u> |
| 4. | 84 | Fučíková Hana | GAP7755 | 9 | 48:34 | 18 | |
| 5. | 161 | Zharko Nadezda | RUS9052 | 9 | 52:30 | | <u>II.VT</u> |
| 6. | 159 | Rasulova Kseniia | RUS9253 | 9 | 58:10 | | |
| 7. | 183 | Stehlíková Alžbeta | GBM8758 | 9 | 59:36 | 16 | |
| 8. | 89 | Moučková Andrea | GBM9253 | 9 | 60:05 | 15 | |
| 9. | 88 | Marečková Michaela | GBM9251 | 9 | 63:02 | 14 | |
| 10. | 1 | Matoušková Barbora | AFK9751 | 9 | 64:33 | 13 | |
| 11. | 61 | Čadová Lenka | FCL9351 | 9 | 71:40 | 12 | |
| 12. | 86 | Bžatková Kateřina | GBM9752 | 9 | 77:26 | 11 | <u>III.VT</u> |
| 13. | 123 | Voráčková Lenka | GNM8551 | 7 | 62:17 | 10 | |

Kat: D35 Pásmo:80m Limit:120 Kontr:8 kontroly: 1 2 4 5 R1 R4 R5 M

| Poř. | St.č. | Příjm., jméno | Index | Kontr./Čas | | | | |
|------|-------|---------------------|---------|------------|--------|----|--|---------------|
| 1. | 145 | Kulicka Agata | POL7551 | 8 | 45:18 | | | |
| 2. | 37 | Adámková Blanka | DCH7852 | 8 | 47:07 | 30 | | |
| 3. | 162 | Godunova Svetlana | RUS7652 | 8 | 48:00 | | | <u>I.VT</u> |
| 4. | 91 | Hažmuková Pavla | GBM7656 | 8 | 50:32 | 25 | | |
| 5. | 164 | Pankratova Marina | RUS7251 | 8 | 58:14 | | | <u>II.VT</u> |
| 6. | 163 | Ovchinnikova Elena | RUS6852 | 8 | 61:23 | | | |
| 7. | 92 | Ondrouchová Ludmila | GBM7057 | 8 | 64:35 | 21 | | |
| 8. | 55 | Janoušková Blanka | ETE7352 | 8 | 72:00 | 18 | | |
| 9. | 90 | Fráňová Pavla | GBM7055 | 8 | 79:43 | 16 | | |
| 10. | 3 | Matoušková Martina | AFK6952 | 8 | 94:27 | 15 | | |
| 11. | 17 | Šimlová Hedvika | ASP7855 | 8 | 111:41 | 14 | | <u>III.VT</u> |
| 12. | 94 | Unčovská Martina | GBM7160 | 7 | 89:31 | 13 | | |

Kat: D50 Pásmo:80m Limit:120 Kontr:7 kontroly: 1 2 3 4 5 R4 M

| Poř. | St.č. | Příjm., jméno | Index | Kontr./Čas | | | | |
|------|-------|--------------------|---------|------------|--------|----|--|---------------|
| 1. | 139 | Šimečková Anna | MAR6052 | 7 | 43:40 | | | |
| 2. | 20 | Soukupová Leona | ASP6552 | 7 | 44:32 | 30 | | <u>I.VT</u> |
| 3. | 63 | Čadová Renata | FCL6651 | 7 | 48:27 | 25 | | |
| 4. | 5 | Drábková Jana | AFK6151 | 7 | 48:50 | 21 | | |
| 5. | 19 | Skřivanová Dagmar | ASP6451 | 7 | 51:03 | 18 | | |
| 6. | 97 | Marečková Iva | GBM6551 | 7 | 57:03 | 16 | | <u>II.VT</u> |
| 7. | 56 | Machová Iveta | ETE6551 | 7 | 57:47 | 15 | | |
| 8. | 96 | Látalová Alexandra | GBM5851 | 7 | 73:43 | 14 | | <u>III.VT</u> |
| 9. | 38 | Vlachová Vlasta | DCH6451 | 6 | 100:25 | 13 | | |

Kat: D60 Pásmo:80m Limit:120 Kontr:6 kontroly: 1 2 3 4 R5 M

| Poř. | St.č. | Příjm., jméno | Index | Kontr./Čas | | | | |
|------|-------|----------------|---------|------------|-------|----|--|---------------|
| 1. | 79 | Omová Jana | FTU5151 | 6 | 57:30 | 30 | | <u>III.VT</u> |
| 2. | 39 | Pátková Alenka | DCH4952 | 5 | 72:30 | 25 | | |

Kat: M12 Pásmo:80m Limit:120 Kontr:4 kontroly: 1 2 4 M

| Poř. | St.č. | Příjm., jméno | Index | Kontr./Čas | | | | |
|------|-------|-----------------|---------|------------|-------|----|--|---------------|
| 1. | 22 | Dubec Matyáš | ASP0703 | 4 | 27:28 | 30 | | <u>I.VT</u> |
| 2. | 98 | Ondrouch Martin | GBM0508 | 4 | 34:00 | 25 | | |
| 3. | 23 | Šiml Václav | ASP0503 | 4 | 36:34 | 21 | | <u>II.VT</u> |
| 4. | 167 | Godunov Boris | RUS0701 | 4 | 52:30 | | | |
| 5. | 70 | Peřina Jan | FPA0502 | 4 | 64:06 | 18 | | <u>III.VT</u> |

Kat: M14 Pásmo:80m Limit:120 Kontr:5 kontroly: 2 3 R4 R5 M

| Poř. | St.č. | Příjm., jméno | Index | Kontr./Čas | | | | |
|------|-------|--------------------|---------|------------|-------|----|--|---------------|
| 1. | 168 | Ivanov Pavel | RUS0306 | 5 | 27:51 | | | <u>I.VT</u> |
| 2. | 177 | Jurčík Tomáš | TUR0302 | 5 | 33:27 | | | |
| 3. | 40 | Trpák Jan | DCH0309 | 5 | 35:10 | 30 | | |
| 4. | 131 | Nosál Michal | MAR0302 | 5 | 37:07 | | | <u>II.VT</u> |
| 5. | 71 | Klec Jakub | FPA0401 | 5 | 39:07 | 25 | | |
| 6. | 146 | Pijus Hubert | POL0302 | 5 | 40:19 | | | |
| 7. | 29 | Milanovský Kryštof | BKA0401 | 5 | 41:14 | 21 | | |
| 8. | 170 | Zabkov Ruslan | RUS0301 | 5 | 44:34 | | | |
| 9. | 99 | Unčovský Jakub | GBM0418 | 5 | 45:14 | 18 | | |
| 10. | 140 | Budiský Matej | MAR0307 | 5 | 50:54 | | | |
| 11. | 141 | Pravňan Vratko | MAR0303 | 5 | 51:01 | | | |
| 12. | 46 | Klajzl Petr | ELB0301 | 5 | 72:05 | 16 | | <u>III.VT</u> |

Kat: M16 Pásmo:80m Limit:120 Kontr:7 kontroly: 1 2 3 4 R1 R4 M

| Poř. | St.č. | Příjm., jméno | Index | Kontr./Čas | | | | | |
|------|-------|--------------------|---------|------------|--------|----|--|--|---------------|
| 1. | 172 | Gostiuzhev Arsenii | RUS0101 | 7 | 31:57 | | | | |
| 2. | 171 | Danchishen Daniil | RUS0205 | 7 | 32:04 | | | | <u>I.VT</u> |
| 3. | 173 | Melnikov Dimitrij | RUS0201 | 7 | 35:21 | | | | |
| 4. | 73 | Křen Jakub | FPA0103 | 7 | 41:39 | 30 | | | <u>II.VT</u> |
| 5. | 24 | Sobotka Vojtěch | ASP0202 | 7 | 49:01 | 25 | | | |
| 6. | 147 | Kubisiak Witold | POL0201 | 7 | 53:43 | | | | <u>III.VT</u> |
| 7. | 72 | Klec Michal | FPA0202 | 4 | 100:54 | | | | |

Kat: M19 Pásmo:80m Limit:120 Kontr:9 kontroly: 1 2 3 4 5 R3 R4 R5 M

| Poř. | St.č. | Příjm., jméno | Index | Kontr./Čas | | | | | |
|------|-------|------------------|---------|------------|-------|----|--|--|---------------|
| 1. | 101 | Kinc Martin | GBM9910 | 9 | 41:37 | 30 | | | |
| 2. | 179 | Karpovych Fedir | UKR0002 | 9 | 41:46 | | | | |
| 3. | 100 | Bžatek Vojtěch | GBM9902 | 9 | 44:50 | 25 | | | |
| 4. | 104 | Šrom Dominik | GBM0002 | 9 | 44:57 | 21 | | | <u>I.VT</u> |
| 5. | 103 | Priessnitz Jan | GBM9802 | 9 | 46:28 | 18 | | | |
| 6. | 6 | Matoušek Dalibor | AFK0001 | 9 | 47:02 | 16 | | | |
| 7. | 47 | David Tomáš | ELB0004 | 9 | 47:35 | 15 | | | |
| 8. | 102 | Polák Robert | GBM9807 | 9 | 51:13 | 14 | | | |
| 9. | 25 | Peč Ondřej | ASP9803 | 9 | 53:31 | 13 | | | <u>II.VT</u> |
| 10. | 142 | Račko Lukáš | MAR9903 | 9 | 57:30 | | | | |
| 11. | 105 | Žáček Matěj | GBM9806 | 9 | 62:25 | 12 | | | |
| 12. | 74 | Sommer Damián | FPA0001 | 9 | 70:32 | 11 | | | |
| 13. | 41 | Kolafa Martin | DCH0010 | 9 | 71:28 | 10 | | | |
| 14. | 57 | Lajtkep Matěj | ETE0003 | 9 | 85:58 | 9 | | | <u>III.VT</u> |

Kat: M20 Pásmo:80m Limit:120 Kontr:11 kontroly: 1 2 3 4 5 R1 R2 R3 R4 R5 M

| Poř. | St.č. | Příjm., jméno | Index | Kontr./Čas | | | | | |
|------|-------|----------------------|---------|------------|-------|----|--|--|---------------|
| 1. | 108 | Hikl Tomáš | GBM8101 | 11 | 43:42 | 30 | | | |
| 2. | 76 | Lněnička Jakub | FPA9205 | 11 | 47:32 | 25 | | | |
| 3. | 85 | Fučík Karel | GAP7201 | 11 | 47:33 | 21 | | | |
| 4. | 81 | Oma Jakub | FTU8002 | 11 | 47:53 | 18 | | | <u>I.VT</u> |
| 5. | 78 | Šimáček Ondřej | FPA9401 | 11 | 49:36 | 16 | | | |
| 6. | 125 | Voráček Michal | GNM8001 | 11 | 49:59 | 15 | | | |
| 7. | 109 | Šrom Jakub | GBM9514 | 11 | 50:48 | 14 | | | |
| 8. | 127 | Nakvosas Mindaugas | LTU8901 | 11 | 52:53 | | | | <u>II.VT</u> |
| 9. | 49 | Baxa Jaromír ml. | ELB8201 | 11 | 58:08 | 13 | | | |
| 10. | 48 | Baxa Jan | ELB8402 | 11 | 61:00 | 12 | | | |
| 11. | 128 | Navickas Julius | LTU8602 | 11 | 64:19 | | | | |
| 12. | 8 | Hladina Tomáš | AFK8201 | 11 | 65:05 | 11 | | | |
| 13. | 129 | Ruzgis Kestutis | LTU7901 | 11 | 74:46 | | | | |
| 14. | 77 | Sommer Matěj | FPA9404 | 11 | 76:08 | 10 | | | |
| 15. | 42 | Vlach Jiří | DCH8902 | 11 | 83:45 | 9 | | | |
| 16. | 130 | Tamaševičius Audrius | LTU8401 | 11 | 84:39 | | | | |
| 17. | 43 | Vlach Miroslav ml. | DCH8901 | 11 | 84:52 | 8 | | | |
| 18. | 26 | Voldřich Dan | ASP9508 | 11 | 86:13 | 7 | | | |
| 19. | 180 | Chumak Dmitriy | UKR8101 | 11 | 86:39 | | | | <u>III.VT</u> |
| 20. | 106 | Bednařík Zdeněk | GBM9107 | 9 | 94:22 | 6 | | | |
| 21. | 80 | Gomzyk Andriy | FTU8003 | 7 | 66:24 | 5 | | | |

Kat: M40 Pásmo:80m Limit:120 Kontr:8 kontroly: 1 2 3 4 R2 R3 R5 M

| Poř. | St.č. | Příjm., jméno | Index | Kontr./Čas | | | | |
|------|-------|------------------|---------|------------|-------|----|--|---------------|
| 1. | 114 | Šindelka Antonín | GBM7205 | 8 | 39:30 | 30 | | <u>I.VT</u> |
| 2. | 116 | Žáček Zbyněk | GBM7107 | 8 | 44:20 | 25 | | |
| 3. | 112 | Hrouda Petr | GBM6903 | 8 | 44:45 | 21 | | |
| 4. | 9 | Šístek Daniel | AFK7502 | 8 | 46:54 | 18 | | |
| 5. | 58 | Klíž Michal | ETE7501 | 8 | 47:29 | 16 | | |
| 6. | 148 | Kubisiak Marek | POL7701 | 8 | 51:10 | | | <u>II.VT</u> |
| 7. | 111 | Hažmuk Ivo | GBM7001 | 8 | 55:31 | 15 | | |
| 8. | 115 | Unčovský Marek | GBM7109 | 8 | 62:59 | 14 | | |
| 9. | 113 | Mokrý Pavel | GBM6801 | 8 | 63:00 | 13 | | |
| 10. | 175 | Korolev Dmitry | RUS6904 | 8 | 63:21 | | | |
| 11. | 64 | Bouchala Jiří | FCL6901 | 8 | 67:12 | 12 | | |
| 12. | 110 | Bžatek Miroslav | GBM7006 | 8 | 67:44 | 11 | | |
| 13. | 50 | Klajl Jan | ELB6902 | 8 | 99:23 | 10 | | <u>III.VT</u> |
| 14. | 178 | Jurčík Peter | TUR6802 | 5 | 55:20 | | | |

Kat: M50 Pásmo:80m Limit:120 Kontr:7 kontroly: 1 2 3 4 5 R1 M

| Poř. | St.č. | Příjm., jméno | Index | Kontr./Čas | | | | |
|------|-------|--------------------|---------|------------|-------|----|--|---------------|
| 1. | 143 | Šimeček Jozef | MAR6001 | 7 | 30:55 | | | |
| 2. | 122 | Bishop Robin | GBR6701 | 7 | 32:14 | | | |
| 3. | 144 | Sletvold Jon | NOR6701 | 7 | 33:15 | | | <u>I.VT</u> |
| 4. | 121 | Mareček Jiří | GBM5901 | 7 | 35:58 | 30 | | |
| 5. | 132 | Navickas Egidijus | LTU6201 | 7 | 36:08 | | | |
| 6. | 44 | Vlach Miroslav st. | DCH6101 | 7 | 37:08 | 25 | | |
| 7. | 176 | Kudinov Alexej | RUS6001 | 7 | 37:42 | | | <u>II.VT</u> |
| 8. | 119 | Chalk Steve | GBM6509 | 7 | 43:36 | 21 | | |
| 9. | 59 | Suchý Jiří | ETE6101 | 7 | 44:05 | 18 | | |
| 10. | 30 | Milanovský Zbyšek | BKA6501 | 7 | 47:49 | 16 | | |
| 11. | 51 | Jelínek Stanislav | ELB6202 | 7 | 48:20 | 15 | | |
| 12. | 118 | Fráňa Pavel | GBM5905 | 7 | 48:45 | 14 | | |
| 13. | 120 | Látal Miroslav | GBM6001 | 7 | 54:05 | 13 | | <u>III.VT</u> |

Kat: M60 Pásmo:80m Limit:120 Kontr:6 kontroly: 2 3 4 R4 R5 M

| Poř. | St.č. | Příjm., jméno | Index | Kontr./Čas | | | | |
|------|-------|-------------------|---------|------------|-------|----|--|---------------|
| 1. | 53 | Baxa Jaromír st. | ELB5501 | 6 | 57:46 | 30 | | <u>I.VT</u> |
| 2. | 54 | Vidal Lucien | ELB5401 | 6 | 69:41 | 25 | | |
| 3. | 45 | Schejbal Ladislav | DCH5301 | 6 | 74:40 | 21 | | |
| 4. | 10 | Blomann Antonín | AFK4901 | 6 | 76:10 | 18 | | <u>II.VT</u> |
| 5. | 11 | Winter Lubomír | AFK5101 | 6 | 78:13 | 16 | | <u>III.VT</u> |

Mapa – 1.etapa – 80m klasika – středa 5.7.2017

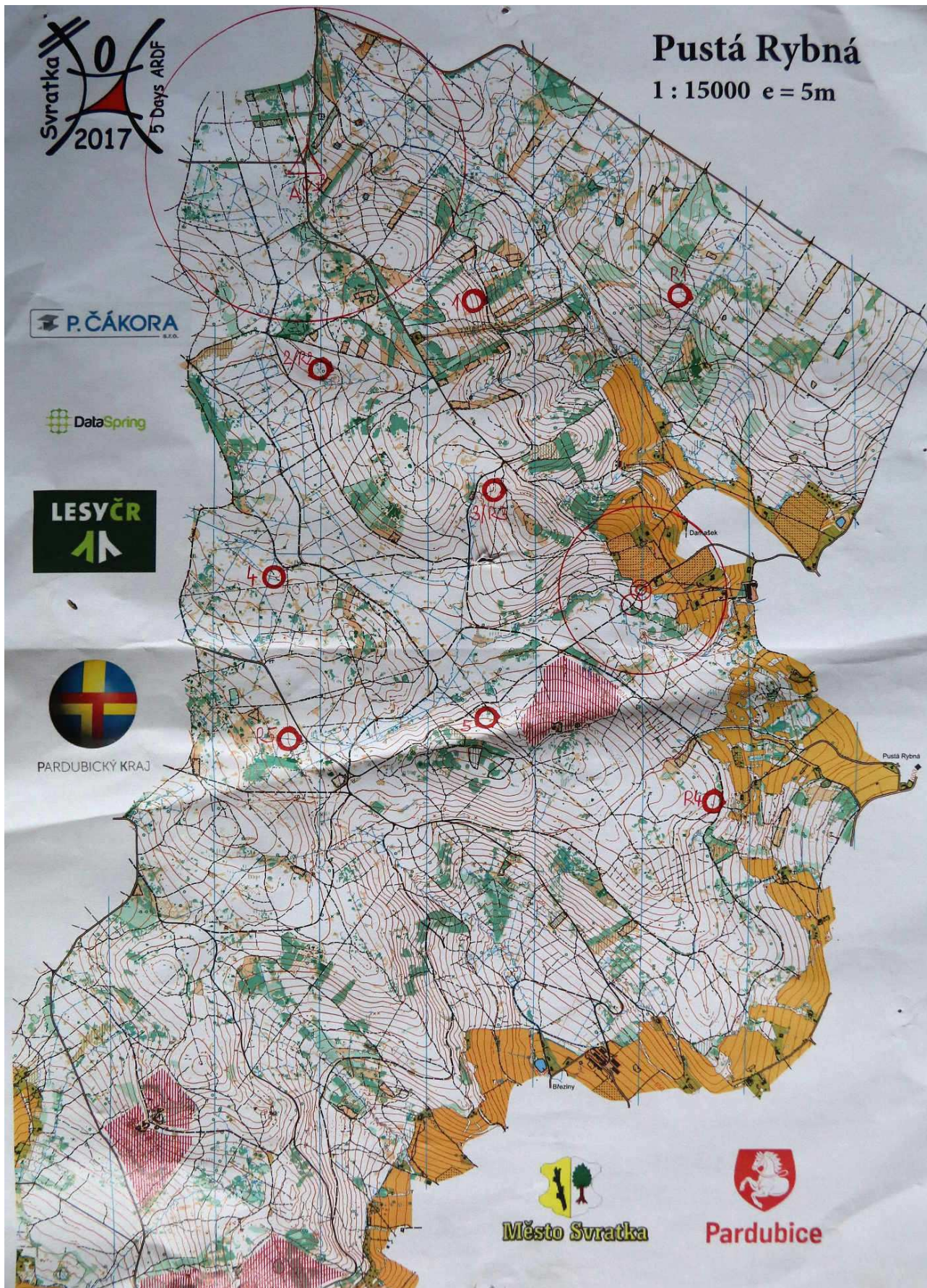

Mapa – 2.etapa – SPRINT – čtvrtek 6.7.2017

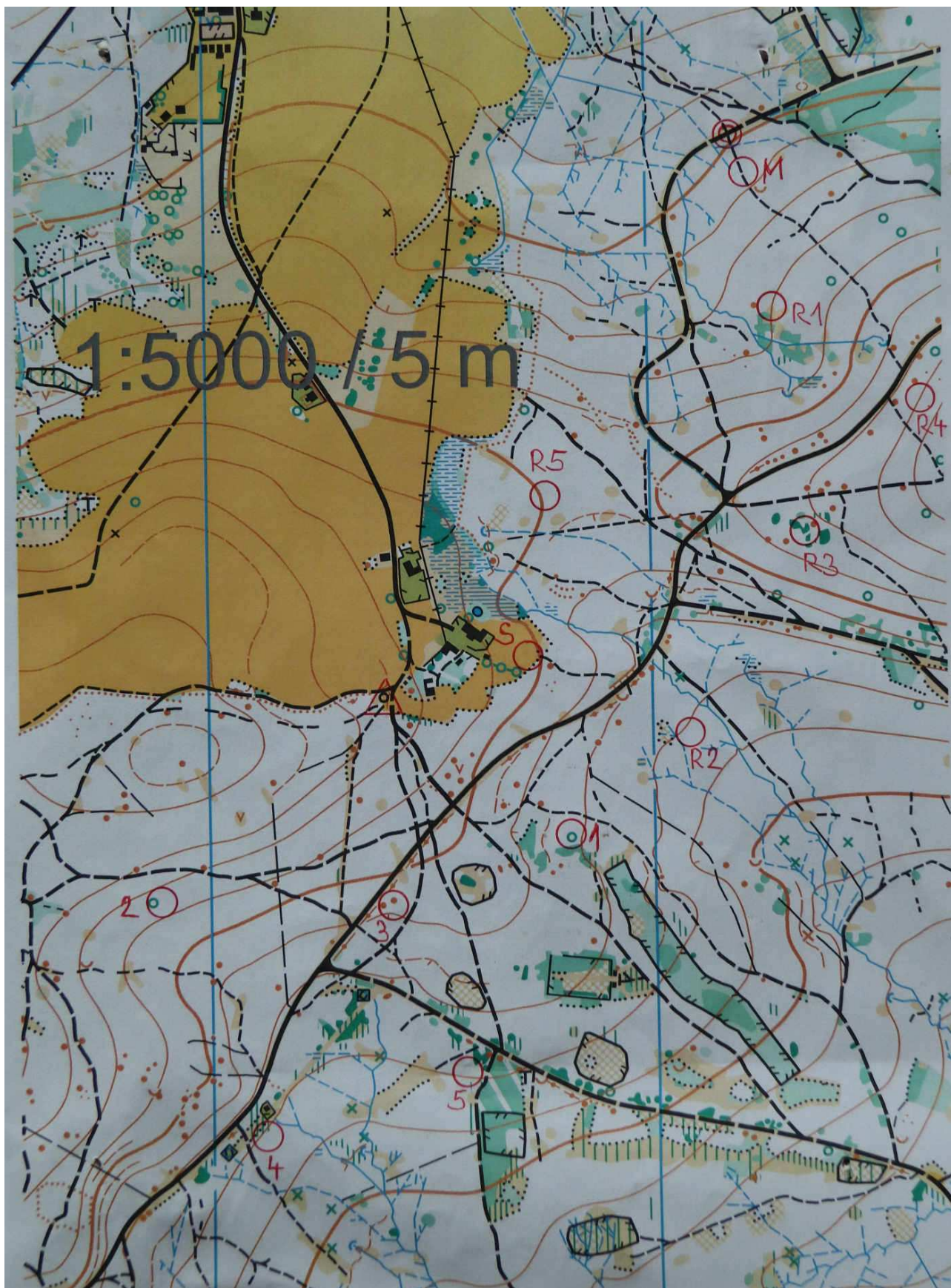

Mapa – 3.etapa – ŠTAFETY – pátek 7.7.2017



Mapa – 4. etapa – 2m klasika – sobota 8.7.2017

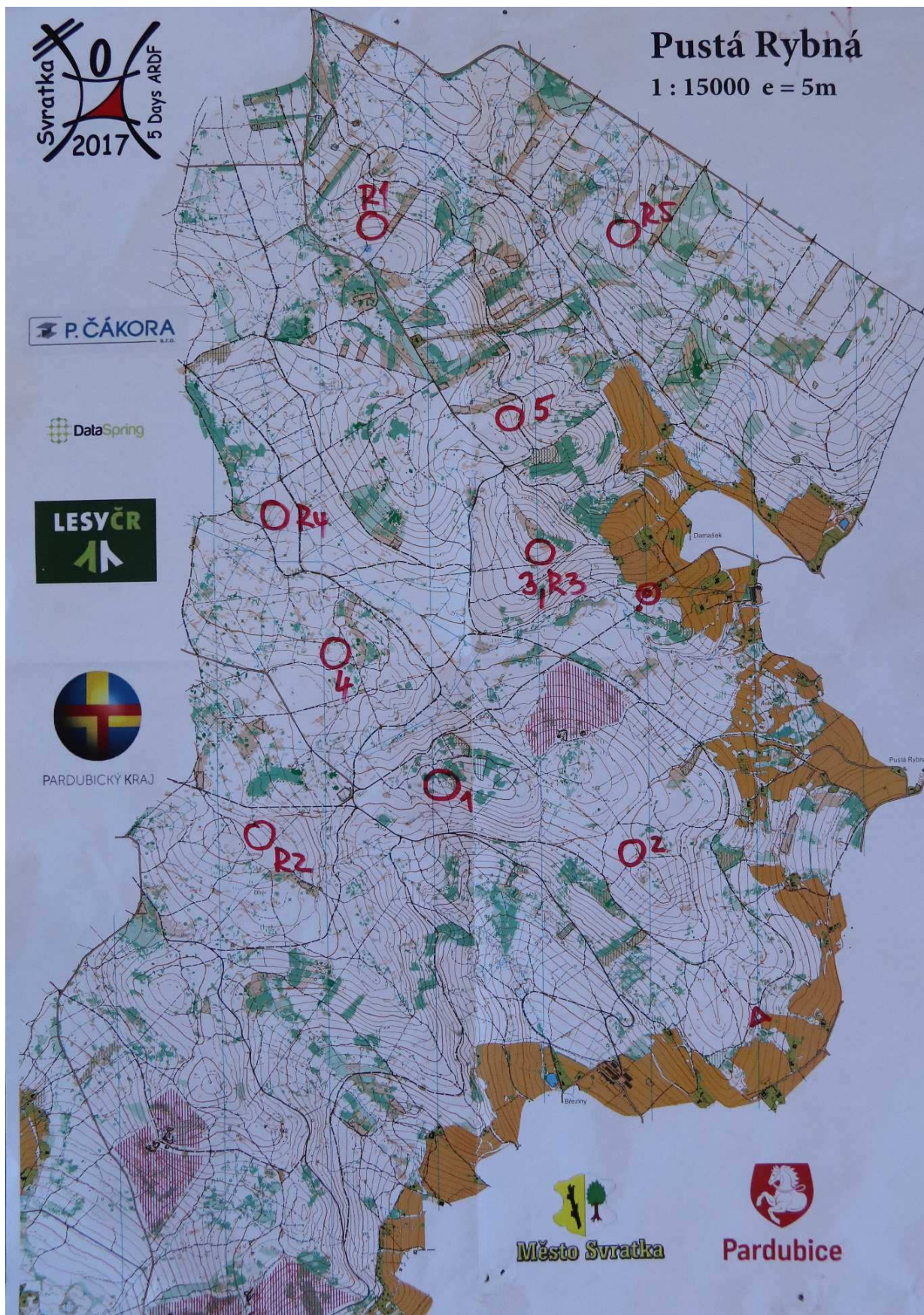

Mapa – 5.etapa – FOXORING – neděle 9.7.2017



MEZIČASY - individuální závody - 5 DAYS ARDF 2017

Etapa 1 - klasika 80m - středa 05.07.2017

Kat: D12 Pásmo:80m Limit:150 Kontr:3 kontroly: 2 3 M

| Poř. St.č. | Příjm., jméno | Doba běhu | Kontr. | mezičasy |
|------------|------------------------|-----------|--------|------------------------|
| 1. | 31 Gillarová Laura | 25:34 | 2,3,M | 8:39 9:59 6:37 0:19 |
| 2. | 28 Marešová Lenka | 30:10 | 2,3,M | 12:11 11:52 5:50 0:17 |
| 3. | 133 Cuninková Katarína | 34:45 | 2,3,M | 12:53 14:12 7:22 0:18 |
| 4. | 34 Šimáčková Daniela | 35:38 | 2,3,M | 12:46 15:11 7:26 0:15 |
| 5. | 32 Chárová Anna | 44:55 | 2,3,M | 13:43 20:22 10:31 0:19 |
| 6. | 33 Novotná Kristýna | 49:19 | 2,3,M | 23:44 15:31 9:49 0:15 |
| 7. | 12 Zlatníková Petra | 51:02 | 2,3,M | 21:53 17:21 11:32 0:16 |

Kat: D14 Pásmo:80m Limit:150 Kontr:4 kontroly: 2 3 4 M

| Poř. St.č. | Příjm., jméno | Doba běhu | Kontr. | mezičasy |
|------------|------------------------|-----------|---------|-----------------------------|
| 1. | 66 Klecová Johana | 36:54 | 2,4,3,M | 7:04 12:30 9:49 7:13 0:18 |
| 2. | 65 Jirásková Barbora | 39:55 | 2,4,3,M | 9:04 10:00 13:01 7:35 0:15 |
| 3. | 150 Melnikova Svetlana | 41:45 | 2,4,3,M | 7:41 16:43 10:03 7:02 0:16 |
| 4. | 149 Ionova Aleksandra | 58:14 | 2,4,3,M | 11:03 23:12 17:39 6:05 0:15 |
| 5. | 151 Rozhkova Ekaterina | 62:08 | 2,4,3,M | 21:58 13:05 21:48 5:02 0:15 |

Kat: D16 Pásmo:80m Limit:150 Kontr:5 kontroly: 2 3 4 5 M

| Poř. St.č. | Příjm., jméno | Doba běhu | Kontr. | mezičasy |
|------------|------------------------|-----------|-----------|------------------------------------|
| 1. | 153 Melnikova Nadezhda | 42:20 | 2,4,3,5,M | 7:38 11:18 9:46 9:24 3:57 0:17 |
| 2. | 152 Chamina Daria | 50:00 | 2,4,3,5,M | 12:27 9:56 12:32 10:16 4:34 0:15 |
| 3. | 35 Daňková Dominika | 75:53 | 2,4,3,5,M | 13:04 16:58 21:01 17:03 7:28 0:19 |
| 4. | 135 Dvorská Dominika | 89:55 | 2,4,5,3,M | 13:23 11:17 30:38 22:40 11:39 0:18 |

Kat: D19 Pásmo:80m Limit:150 Kontr:5 kontroly: 1 3 R4 R5 M

| Poř. St.č. | Příjm., jméno | Doba běhu | Kontr. | mezičasy |
|------------|-------------------------|-----------|-------------|------------------------------------|
| 1. | 36 Trpáková Daniela | 59:26 | 1,3,R5,R4,M | 10:48 7:59 16:24 16:29 7:27 0:19 |
| 2. | 60 Bouchalová Justýna | 62:42 | 1,3,R5,R4,M | 15:27 7:08 13:29 17:56 8:21 0:21 |
| 3. | 14 Sobotková Anna | 63:46 | 1,3,R5,R4,M | 11:43 11:08 13:10 17:33 9:47 0:25 |
| 4. | 67 Hronová Klára | 66:53 | 1,3,R5,R4,M | 10:31 17:28 12:39 18:14 7:46 0:15 |
| 5. | 136 Filová Barbora | 67:53 | 1,3,R5,R4,M | 10:59 12:16 16:24 19:04 8:52 0:18 |
| 6. | 13 Chmelařová Anna | 82:10 | 1,R5,3,R4,M | 8:55 25:38 15:09 24:09 8:00 0:19 |
| 7. | 154 Abdullina Ekaterina | 85:24 | 1,R5,R4,3,M | 10:41 24:07 19:02 23:46 7:31 0:17 |
| 8. | 137 Lazoríková Edit | 86:43 | 1,3,R5,R4,M | 15:59 13:30 21:22 22:55 12:38 0:19 |
| 9. | 134 Buksová Zuzana | 89:29 | 1,3,R5,R4,M | 25:59 9:40 17:06 25:34 10:51 0:19 |
| 10. | 138 Lilgová Sophia | 101:19 | R5,R4,3,1,M | 31:00 18:02 21:36 16:04 14:18 0:19 |

Kat: D20 Pásmo:80m Limit:150 Kontr:6 kontroly: 1 2 3 R4 R5 M

| Poř. St.č. | Příjm., jméno | Doba běhu | Kontr. | mezičasy |
|------------|--------------------------|-----------|---------------|--|
| 1. | 87 Hiklová Natalia | 54:50 | 1,2,R5,3,R4,M | 7:35 6:16 12:47 9:02 13:00 5:53 0:17 |
| 2. | 84 Fučíková Hana | 65:20 | 1,2,3,R5,R4,M | 12:06 7:24 10:24 11:49 16:49 6:29 0:19 |
| 3. | 161 Zharko Nadezda | 65:42 | 1,2,R5,3,R4,M | 10:06 6:20 13:56 11:59 16:12 6:54 0:15 |
| 4. | 158 Ovchinnikova Tatiana | 66:52 | 2,1,3,R5,R4,M | 9:52 6:58 7:19 16:13 18:31 7:40 0:19 |
| 5. | 68 Horová Pavla | 72:06 | 1,2,R5,R4,3,M | 11:43 8:47 16:55 16:09 13:21 4:56 0:15 |
| 6. | 2 Šístková Iveta | 77:54 | 2,R5,R4,3,1,M | 7:06 14:58 17:01 15:47 12:32 10:08 0:22 |
| 7. | 159 Rasulova Kseniia | 79:15 | 1,2,R5,R4,3,M | 9:32 8:54 16:09 19:01 19:28 5:51 0:20 |
| 8. | 88 Marečková Michaela | 87:37 | 2,1,3,R5,R4,M | 18:34 10:25 15:07 15:29 18:57 8:44 0:21 |
| 9. | 1 Matoušková Barbora | 88:40 | 1,2,3,R5,R4,M | 11:02 11:26 15:38 17:10 23:47 9:15 0:22 |
| 10. | 86 Bžatková Kateřina | 92:43 | 1,2,R5,R4,3,M | 10:48 8:23 18:50 21:30 24:25 8:21 0:26 |
| 11. | 89 Moučková Andrea | 93:50 | 1,2,R5,3,R4,M | 12:28 9:25 24:42 14:06 23:01 9:45 0:23 |
| 12. | 157 Maiorova Anna | 96:50 | 2,1,3,R5,R4,M | 12:46 13:19 11:59 21:44 24:05 12:35 0:22 |
| 13. | 61 Čadová Lenka | 101:01 | 1,2,R5,R4,3,M | 11:15 10:57 18:24 19:40 29:01 11:25 0:19 |
| 14. | 160 Ruleva Elena | 102:45 | 2,R5,R4,3,M | 12:38 22:29 33:58 22:17 10:59 0:24 |

Kat: D35 Pásmo:80m Limit:150 Kontr:5 kontroly: R2 R3 R4 R5 M

| Poř. St.č. | Příjm., jméno | Doba běhu | Kontr. | mezičasy |
|------------|------------------------|-----------|---------------|------------------------------------|
| 1. | 91 Hažmuková Pavla | 57:09 | R2,R3,R5,R4,M | 7:04 12:18 12:02 17:21 8:08 0:16 |
| 2. | 145 Kulická Agata | 66:22 | R2,R3,R5,R4,M | 15:07 13:27 14:00 16:02 7:28 0:18 |
| 3. | 37 Adámková Blanka | 68:25 | R2,R5,R4,R3,M | 8:01 16:29 15:46 20:23 7:27 0:19 |
| 4. | 162 Godunova Svetlana | 74:26 | R2,R5,R4,R3,M | 13:41 19:22 15:49 19:24 5:49 0:21 |
| 5. | 92 Ondrouchová Ludmila | 77:05 | R2,R5,R4,R3,M | 9:39 19:28 19:55 19:23 8:17 0:23 |
| 6. | 181 Mezhevaya Alla | 79:34 | R2,R5,R4,R3,M | 11:59 20:03 21:55 17:56 7:17 0:24 |
| 7. | 164 Pankratova Marina | 81:08 | R2,R5,R3,R4,M | 13:51 18:03 19:08 18:29 11:14 0:23 |
| 8. | 4 Voráčková Iva | 86:43 | R2,R5,R4,R3,M | 7:41 23:14 24:53 21:59 8:31 0:25 |
| 9. | 90 Fráňová Pavla | 95:02 | R2,R5,R3,R4,M | 14:12 25:59 23:42 20:22 10:25 0:22 |
| 10. | 3 Matoušková Martina | 99:08 | R2,R3,R5,R4,M | 13:41 22:34 22:09 28:11 12:08 0:25 |

| | | | | | | | | | | |
|-----|-----|---------------------|--------|---------------|-------|-------|-------|-------|-------|------|
| 11. | 165 | Smirnitskai Evelina | 109:48 | R2,R3,R5,R4,M | 26:16 | 19:16 | 20:41 | 29:26 | 13:41 | 0:28 |
| 12. | 17 | Šimlová Hedvika | 135:44 | R2,R5,R4,R3,M | 14:04 | 37:20 | 39:13 | 33:17 | 11:25 | 0:25 |
| 13. | 94 | Unčovská Martina | 109:02 | R2,R5,R4,M | 19:37 | 48:41 | 28:22 | 11:59 | 0:23 | |

Kat: D50 Pásmo:80m Limit:150 Kontr:5 kontroly: 2 3 4 5 M

| Poř. | St.č. | Příjm.,jméno | Doba běhu | Kontr. | mezičasy | | | | | |
|------|-------|--------------------|-----------|-----------|----------|-------|-------|-------|-------|------|
| 1. | 139 | Šimečková Anna | 50:47 | 2,4,5,3,M | 8:45 | 9:46 | 11:04 | 13:04 | 7:52 | 0:16 |
| 2. | 63 | Čadová Renata | 55:43 | 2,4,3,5,M | 11:31 | 11:58 | 14:46 | 12:13 | 4:55 | 0:20 |
| 3. | 20 | Soukupová Leona | 58:29 | 2,4,5,3,M | 13:40 | 13:29 | 12:19 | 10:24 | 8:21 | 0:16 |
| 4. | 97 | Marečková Iva | 77:03 | 2,4,5,3,M | 11:52 | 21:59 | 15:45 | 18:25 | 8:36 | 0:26 |
| 5. | 166 | Andriunina Alla | 80:50 | 2,4,5,3,M | 18:21 | 13:35 | 16:58 | 16:28 | 15:05 | 0:23 |
| 6. | 18 | Havelková Hana | 81:20 | 4,2,3,5,M | 22:12 | 17:33 | 20:04 | 15:24 | 5:47 | 0:20 |
| 7. | 95 | Fekiačová Mária | 89:29 | 2,4,5,3,M | 17:54 | 21:00 | 20:51 | 18:31 | 10:50 | 0:23 |
| 8. | 96 | Látalová Alexandra | 93:30 | 2,4,5,3,M | 19:00 | 25:29 | 22:19 | 16:58 | 9:21 | 0:23 |
| 9. | 62 | Bouchalová Ivetta | 95:07 | 2,4,5,M | 33:13 | 20:56 | 27:56 | 12:31 | 0:31 | |

Kat: D60 Pásmo:80m Limit:150 Kontr:4 kontroly: 2 4 5 M

| Poř. | St.č. | Příjm.,jméno | Doba běhu | Kontr. | mezičasy | | | | | |
|------|-------|----------------|-----------|-----------|----------|-------|-------|------|------|------|
| 1. | 79 | Omová Jana | 55:41 | 2,4,5,M | 18:35 | 13:01 | 16:53 | 6:45 | 0:27 | |
| 2. | 39 | Pátková Alenka | 70:31 | 2,4,5,M,M | 27:13 | 13:04 | 20:50 | 7:40 | 1:16 | 0:28 |

Kat: M12 Pásmo:80m Limit:150 Kontr:3 kontroly: 1 3 M

| Poř. | St.č. | Příjm.,jméno | Doba běhu | Kontr. | mezičasy | | | | | |
|------|-------|-----------------|-----------|--------|----------|-------|-------|------|--|--|
| 1. | 70 | Peřina Jan | 28:35 | 1,3,M | 15:53 | 7:11 | 5:16 | 0:15 | | |
| 2. | 23 | Šiml Václav | 34:52 | 1,3,M | 11:22 | 16:58 | 6:13 | 0:19 | | |
| 3. | 22 | Dubec Matyáš | 35:54 | 1,3,M | 12:32 | 16:17 | 6:45 | 0:20 | | |
| 4. | 98 | Ondrouch Martin | 40:59 | 1,3,M | 18:41 | 11:19 | 10:41 | 0:18 | | |
| 5. | 167 | Godunov Boris | 50:02 | 1,3,M | 25:57 | 12:43 | 11:02 | 0:20 | | |

Kat: M14 Pásmo:80m Limit:150 Kontr:4 kontroly: 1 2 3 M

| Poř. | St.č. | Příjm.,jméno | Doba běhu | Kontr. | mezičasy | | | | | |
|------|-------|--------------------|-----------|---------|----------|-------|-------|------|------|--|
| 1. | 177 | Jurčík Tomáš | 30:26 | 1,2,3,M | 8:52 | 8:13 | 7:40 | 5:24 | 0:17 | |
| 2. | 40 | Trpák Jan | 31:58 | 1,2,3,M | 8:33 | 8:57 | 8:04 | 6:09 | 0:15 | |
| 3. | 71 | Klec Jakub | 34:51 | 2,1,3,M | 12:15 | 8:57 | 7:58 | 5:25 | 0:16 | |
| 4. | 168 | Ivanov Pavel | 38:12 | 1,2,3,M | 13:25 | 8:58 | 7:12 | 8:24 | 0:13 | |
| 5. | 170 | Zabkov Ruslan | 38:49 | 1,2,3,M | 12:03 | 11:07 | 10:15 | 5:11 | 0:13 | |
| 6. | 131 | Nosál Michal | 39:25 | 1,2,3,M | 12:01 | 9:58 | 11:42 | 5:30 | 0:14 | |
| 7. | 140 | Budiský Matej | 42:35 | 1,2,3,M | 13:14 | 11:00 | 11:22 | 6:44 | 0:15 | |
| 8. | 99 | Unčovský Jakub | 43:22 | 1,2,3,M | 12:39 | 10:59 | 10:25 | 9:01 | 0:18 | |
| 9. | 146 | Pijus Hubert | 45:34 | 1,2,3,M | 10:46 | 10:41 | 16:28 | 7:24 | 0:15 | |
| 10. | 29 | Milanovský Kryštof | 46:26 | 2,1,3,M | 17:44 | 8:23 | 11:54 | 8:09 | 0:16 | |
| 11. | 169 | Mikhalov Vladislav | 46:36 | 1,2,3,M | 12:21 | 13:31 | 12:59 | 7:31 | 0:14 | |
| 12. | 141 | Pravňan Vratko | 51:08 | 1,2,3,M | 16:25 | 13:02 | 14:48 | 6:37 | 0:16 | |

Kat: M16 Pásmo:80m Limit:150 Kontr:5 kontroly: 1 2 R3 R5 M

| Poř. | St.č. | Příjm.,jméno | Doba běhu | Kontr. | mezičasy | | | | | |
|------|-------|--------------------|-----------|----------------|----------|-------|-------|-------|-------|------------|
| 1. | 173 | Melnikov Dimitrij | 48:10 | 1,2,R5,R3,M | 8:27 | 8:27 | 13:06 | 13:38 | 4:17 | 0:15 |
| 2. | 172 | Gostiuzhev Arsenii | 48:14 | 1,2,R5,R3,M | 8:43 | 8:29 | 12:50 | 12:38 | 5:18 | 0:16 |
| 3. | 73 | Křen Jakub | 61:27 | 1,2,R5,R3,M | 11:23 | 11:20 | 18:25 | 14:37 | 5:29 | 0:13 |
| 4. | 24 | Sobotka Vojtěch | 71:42 | 1,2,R5,R3,M | 11:14 | 12:31 | 20:33 | 20:08 | 6:59 | 0:17 |
| 5. | 147 | Kubisiak Witold | 131:49 | 41,1,2,R3,R5,M | 30:45 | 21:19 | 15:52 | 31:10 | 18:20 | 14:04 0:19 |
| 6. | 171 | Danchishen Daniil | 54:24 | 1,2,34,R5,44,M | 10:52 | 6:15 | 7:43 | 6:34 | 17:01 | 5:43 0:16 |
| 7. | 72 | Klec Michal | 63:03 | 1,2,R3,35,M | 14:35 | 10:31 | 14:50 | 17:39 | 5:11 | 0:17 |

| Poř. | St.č. | Příjm.,jméno | Doba běhu | Kontr. | mezičasy | | | | | |
|------|-------|------------------|-----------|---------------|----------|-------|-------|-------|-------|------|
| 1. | 179 | Karpovych Fedir | 46:28 | R1,R3,R5,R4,M | 11:59 | 9:10 | 9:40 | 10:09 | 5:17 | 0:13 |
| 2. | 47 | David Tomáš | 55:36 | R1,R3,R5,R4,M | 11:56 | 10:50 | 11:48 | 14:25 | 6:23 | 0:14 |
| 3. | 6 | Matoušek Dalibor | 55:54 | R1,R3,R5,R4,M | 12:47 | 11:05 | 11:50 | 13:44 | 6:14 | 0:14 |
| 4. | 101 | Kinc Martin | 58:15 | R1,R3,R5,R4,M | 11:46 | 9:31 | 13:53 | 16:41 | 6:10 | 0:14 |
| 5. | 104 | Šrom Dominik | 60:32 | R1,R3,R5,R4,M | 12:14 | 11:02 | 13:02 | 16:28 | 7:32 | 0:14 |
| 6. | 103 | Priessnitz Jan | 60:57 | R1,R3,R5,R4,M | 15:32 | 14:27 | 11:05 | 13:00 | 6:36 | 0:17 |
| 7. | 100 | Bžatek Vojtěch | 65:02 | R1,R3,R5,R4,M | 12:16 | 16:24 | 13:05 | 15:42 | 7:16 | 0:19 |
| 8. | 102 | Polák Robert | 65:54 | R1,R3,R5,R4,M | 16:11 | 11:25 | 12:11 | 18:51 | 6:59 | 0:17 |
| 9. | 25 | Peč Ondřej | 66:18 | R1,R3,R5,R4,M | 18:33 | 14:30 | 11:22 | 14:32 | 7:06 | 0:15 |
| 10. | 105 | Žáček Matěj | 66:22 | R1,R3,R5,R4,M | 13:28 | 14:57 | 14:57 | 15:26 | 7:13 | 0:21 |
| 11. | 142 | Račko Lukáš | 79:25 | R1,R3,R5,R4,M | 13:18 | 15:37 | 14:17 | 27:21 | 8:38 | 0:14 |
| 12. | 74 | Sommer Damián | 86:19 | R1,R3,R5,R4,M | 20:54 | 14:20 | 15:27 | 23:51 | 11:28 | 0:19 |
| 13. | 41 | Kolafa Martin | 89:18 | R1,R3,R5,R4,M | 16:49 | 20:45 | 17:26 | 23:44 | 10:18 | 0:16 |

Kat: M20 Pásmo:80m Limit:150 Kontr:6 kontroly: R1 R2 R3 R4 R5 M

| Poř. | St.č. | Příjm.,jméno | Doba běhu | Kontr. | mezičasy | | | | | | |
|------|-------|----------------------|-----------|------------------|----------|-------|-------|-------|-------|-------|------|
| 1. | 85 | Fučík Karel | 53:12 | R1,R3,R2,R5,R4,M | 10:52 | 8:37 | 6:07 | 10:13 | 12:11 | 4:58 | 0:14 |
| 2. | 81 | Oma Jakub | 54:03 | R1,R3,R2,R5,R4,M | 10:26 | 8:53 | 7:29 | 10:16 | 11:38 | 5:06 | 0:15 |
| 3. | 108 | Hikl Tomáš | 55:33 | R1,R3,R2,R5,R4,M | 11:07 | 8:22 | 7:03 | 11:15 | 12:26 | 5:09 | 0:11 |
| 4. | 109 | Šrom Jakub | 59:52 | R1,R3,R2,R5,R4,M | 10:41 | 12:51 | 7:54 | 11:09 | 11:55 | 5:10 | 0:12 |
| 5. | 127 | Nakvosas Mindaugas | 62:10 | R1,R2,R5,R4,R3,M | 10:57 | 12:13 | 11:54 | 10:14 | 12:51 | 3:48 | 0:13 |
| 6. | 125 | Voráček Michal | 63:20 | R1,R3,R2,R5,R4,M | 12:21 | 10:01 | 9:50 | 12:23 | 12:03 | 6:23 | 0:19 |
| 7. | 76 | Lněnička Jakub | 64:45 | R1,R2,R3,R5,R4,M | 11:34 | 15:02 | 7:39 | 11:05 | 13:34 | 5:37 | 0:14 |
| 8. | 180 | Chumak Dmitriy | 64:58 | R1,R3,R2,R5,R4,M | 15:45 | 12:11 | 5:50 | 11:23 | 13:30 | 6:04 | 0:15 |
| 8. | 124 | Černík Václav | 64:58 | R1,R3,R2,R5,R4,M | 13:18 | 11:13 | 8:17 | 12:30 | 13:19 | 6:06 | 0:15 |
| 10. | 49 | Baxa Jaromír ml. | 66:19 | R1,R2,R3,R5,R4,M | 13:32 | 15:36 | 8:32 | 10:11 | 12:08 | 6:03 | 0:17 |
| 11. | 8 | Hladina Tomáš | 70:51 | R1,R3,R2,R5,R4,M | 12:28 | 16:29 | 8:07 | 13:46 | 13:46 | 5:57 | 0:18 |
| 12. | 78 | Šimáček Ondřej | 71:24 | R1,R2,R5,R4,R3,M | 11:19 | 15:15 | 13:25 | 12:31 | 14:55 | 3:46 | 0:13 |
| 13. | 129 | Ruzgis Kestutis | 75:50 | R1,R2,R3,R5,R4,M | 16:02 | 17:59 | 10:50 | 10:52 | 13:02 | 6:46 | 0:19 |
| 14. | 80 | Gomzyk Andriy | 76:16 | R1,R3,R2,R5,R4,M | 17:55 | 10:18 | 9:08 | 13:20 | 17:49 | 7:22 | 0:24 |
| 15. | 128 | Navickas Julius | 80:27 | R1,R3,R2,R5,R4,M | 13:51 | 14:16 | 12:08 | 14:38 | 18:07 | 7:09 | 0:18 |
| 16. | 42 | Vlach Jiří | 100:22 | R1,R3,R2,R5,R4,M | 20:43 | 16:49 | 14:38 | 19:12 | 20:00 | 8:38 | 0:22 |
| 17. | 130 | Tamaševičius Audrius | 103:22 | R1,R3,R2,R5,R4,M | 16:48 | 16:04 | 19:40 | 22:31 | 19:10 | 8:50 | 0:19 |
| 18. | 43 | Vlach Miroslav ml. | 108:31 | R1,R2,R3,R5,R4,M | 20:36 | 26:13 | 16:20 | 19:00 | 17:22 | 8:40 | 0:20 |
| 19. | 26 | Voldřich Dan | 120:26 | R1,R2,R3,R5,R4,M | 20:57 | 25:57 | 13:42 | 24:29 | 24:29 | 10:33 | 0:19 |
| 20. | 75 | Košař Jan | 135:47 | R1,R2,R5,R4,R3,M | 21:02 | 23:22 | 25:39 | 24:37 | 23:34 | 17:07 | 0:26 |
| 21. | 106 | Bednařík Zdeněk | 140:26 | R1,R2,R3,R5,R4,M | 31:03 | 33:02 | 23:53 | 20:21 | 21:34 | 10:16 | 0:17 |

Kat: M40 Pásmo:80m Limit:150 Kontr:5 kontroly: R1 R3 R4 R5 M

| Poř. | St.č. | Příjm.,jméno | Doba běhu | Kontr. | mezičasy | | | | | | |
|------|-------|------------------|-----------|---------------|----------|-------|-------|-------|-------|------|--|
| 1. | 114 | Šindelka Antonín | 49:29 | R1,R3,R5,R4,M | 11:04 | 9:44 | 9:52 | 12:59 | 5:35 | 0:15 | |
| 2. | 116 | Žáček Zbyněk | 50:33 | R1,R3,R5,R4,M | 11:21 | 9:49 | 10:08 | 12:11 | 6:51 | 0:13 | |
| 3. | 112 | Hrouda Petr | 54:42 | R1,R3,R5,R4,M | 11:36 | 11:26 | 13:49 | 11:55 | 5:39 | 0:17 | |
| 4. | 58 | Klíž Michal | 60:56 | R1,R3,R5,R4,M | 15:50 | 10:06 | 10:52 | 17:15 | 6:38 | 0:15 | |
| 5. | 148 | Kubisiak Marek | 62:21 | R1,R3,R5,R4,M | 16:08 | 12:46 | 11:29 | 14:08 | 7:33 | 0:17 | |
| 6. | 175 | Korolev Dmitry | 72:30 | R1,R3,R5,R4,M | 16:02 | 17:38 | 14:58 | 15:36 | 7:54 | 0:22 | |
| 7. | 64 | Bouchala Jiří | 74:48 | R1,R3,R5,R4,M | 17:36 | 15:41 | 14:34 | 19:17 | 7:21 | 0:19 | |
| 8. | 115 | Unčovský Marek | 77:16 | R1,R3,R5,R4,M | 20:09 | 13:15 | 16:06 | 19:42 | 7:47 | 0:17 | |
| 9. | 113 | Mokrý Pavel | 77:56 | R1,R3,R5,R4,M | 16:05 | 17:23 | 17:02 | 18:22 | 8:45 | 0:19 | |
| 10. | 111 | Hažmuk Ivo | 78:22 | R1,R3,R5,R4,M | 17:36 | 15:12 | 16:43 | 19:06 | 9:21 | 0:24 | |
| 11. | 110 | Bžatek Miroslav | 84:21 | R1,R3,R5,R4,M | 18:54 | 20:24 | 18:00 | 17:41 | 9:02 | 0:20 | |
| 12. | 178 | Jurčík Peter | 89:05 | R1,R3,R5,R4,M | 17:03 | 16:58 | 17:41 | 22:49 | 14:12 | 0:22 | |
| 13. | 82 | Vosmík Miroslav | 103:26 | R1,R3,R5,R4,M | 22:33 | 22:03 | 20:30 | 24:01 | 13:53 | 0:26 | |

Kat: M50 Pásmo:80m Limit:150 Kontr:5 kontroly: 1 2 R3 R5 M

| Poř. | St.č. | Příjm.,jméno | Doba běhu | Kontr. | mezičasy | | | | | | |
|------|-------|--------------------|-----------|-------------|----------|-------|-------|-------|-------|------|--|
| 1. | 143 | Šimeček Jozef | 46:20 | 1,2,R5,R3,M | 8:51 | 8:36 | 13:35 | 10:11 | 4:50 | 0:17 | |
| 2. | 44 | Vlach Miroslav st. | 49:59 | 1,2,R5,R3,M | 9:20 | 9:06 | 14:48 | 11:10 | 5:17 | 0:18 | |
| 3. | 144 | Sletvold Jon | 50:23 | 1,2,R5,R3,M | 8:54 | 8:09 | 13:31 | 13:37 | 5:55 | 0:17 | |
| 4. | 121 | Mareček Jiří | 51:21 | 1,2,R5,R3,M | 10:39 | 8:42 | 16:00 | 10:27 | 5:15 | 0:18 | |
| 5. | 51 | Jelínek Stanislav | 54:35 | 1,2,R5,R3,M | 8:59 | 8:03 | 17:41 | 13:21 | 6:14 | 0:17 | |
| 6. | 132 | Navickas Egidijus | 56:08 | 1,R3,2,R5,M | 10:38 | 8:57 | 8:50 | 16:21 | 11:04 | 0:18 | |
| 7. | 117 | Fekiač Jozef st. | 60:45 | 1,2,R5,R3,M | 12:54 | 8:50 | 18:07 | 14:17 | 6:15 | 0:22 | |
| 8. | 122 | Bishop Robin | 61:10 | 1,2,R3,R5,M | 15:52 | 11:19 | 8:41 | 15:15 | 9:46 | 0:17 | |
| 9. | 119 | Chalk Steve | 64:31 | 2,1,R3,R5,M | 13:33 | 14:06 | 12:23 | 15:53 | 8:23 | 0:13 | |
| 10. | 182 | Mejevoi Nicolai | 64:40 | 1,2,R5,R3,M | 11:03 | 9:55 | 21:18 | 15:07 | 6:54 | 0:23 | |
| 11. | 126 | Černík Zdeněk | 65:32 | 1,2,R3,R5,M | 12:43 | 14:43 | 12:27 | 13:21 | 11:58 | 0:20 | |
| 12. | 176 | Kudinov Alexej | 65:40 | 1,2,R5,R3,M | 11:20 | 10:12 | 19:23 | 15:14 | 8:54 | 0:37 | |
| 13. | 120 | Látal Miroslav | 70:47 | 1,2,R5,R3,M | 12:50 | 10:27 | 22:16 | 17:30 | 7:20 | 0:24 | |
| 14. | 118 | Fráňa Pavel | 81:06 | 1,2,R5,R3,M | 17:09 | 15:37 | 19:55 | 19:47 | 8:16 | 0:22 | |
| 15. | 30 | Milanovský Zbyšek | 87:53 | 1,2,R3,R5,M | 24:31 | 20:28 | 14:51 | 16:19 | 11:24 | 0:20 | |

Kat: M60 Pásmo:80m Limit:150 Kontr:4 kontroly: 3 4 5 M

| Poř. | St.č. | Příjm.,jméno | Doba běhu | Kontr. | mezičasy | | | | | | |
|------|-------|-------------------|-----------|-----------|----------|-------|-------|-------|------|------|--|
| 1. | 53 | Baxa Jaromír st. | 58:35 | 3,4,3,5,M | 16:44 | 10:30 | 14:14 | 11:04 | 5:47 | 0:16 | |
| 2. | 11 | Winter Lubomír | 68:06 | 3,4,5,M | 28:38 | 15:07 | 16:31 | 7:28 | 0:22 | | |
| 3. | 54 | Vidal Lucien | 84:24 | 4,5,3,M | 32:21 | 18:49 | 22:37 | 10:11 | 0:26 | | |
| 4. | 45 | Schejbal Ladislav | 91:05 | 4,3,5,M | 37:39 | 20:31 | 24:02 | 8:27 | 0:26 | | |
| 5. | 10 | Blomann Antonín | 91:23 | 4,5,3,M | 38:33 | 16:03 | 24:20 | 12:00 | 0:27 | | |

Etapa 2 - SPRINT 80m - čtvrtek 06.07.2017

Kat: D12 Pásmo:80m Limit:060 Kontr:6 kontroly: 1 3 S R1 R3 M

| Poř. | St.č. | Příjm., jméno | Doba běhu | Kontr. | mezičasy | | | | |
|------|-------|--------------------|-----------|---------------|----------|------|------|------|--|
| 1. | 32 | Chárová Anna | 17:04 | 3,1,S,R3,R1,M | 3:13 | 2:45 | 2:07 | 4:49 | |
| | | | | 2:40 | 1:11 | 0:19 | | | |
| 2. | 133 | Cuninková Katarína | 17:35 | 3,1,S,R3,R1,M | 2:44 | 4:32 | 1:59 | 4:00 | |
| | | | | 2:39 | 1:22 | 0:19 | | | |
| 3. | 31 | Gillarová Laura | 18:20 | 1,3,S,R3,R1,M | 4:15 | 1:43 | 3:10 | 3:06 | |
| | | | | 4:19 | 1:26 | 0:21 | | | |
| 4. | 12 | Zlatníková Petra | 20:29 | 3,1,S,R3,R1,M | 4:09 | 2:26 | 2:12 | 5:57 | |
| | | | | 4:13 | 1:10 | 0:22 | | | |
| 5. | 28 | Marešová Lenka | 22:04 | 1,3,S,R1,R3,M | 5:08 | 2:43 | 2:16 | 5:36 | |
| | | | | 3:23 | 2:39 | 0:19 | | | |
| 6. | 33 | Novotná Kristýna | 24:30 | 3,1,S,R3,R1,M | 5:59 | 4:45 | 2:24 | 4:37 | |
| | | | | 5:23 | 1:02 | 0:20 | | | |
| 7. | 34 | Šimáčková Daniela | 28:59 | 1,3,S,R1,R3,M | 6:32 | 4:20 | 2:54 | 4:56 | |
| | | | | 6:31 | 3:27 | 0:19 | | | |

Kat: D14 Pásmo:80m Limit:060 Kontr:7 kontroly: 1 3 S R1 R3 R4 M

| Poř. | St.č. | Příjm., jméno | Doba běhu | Kontr. | mezičasy | | | | |
|------|-------|--------------------|-----------|------------------|----------|-------|------|------|------|
| 1. | 66 | Klecová Johana | 12:30 | 3,1,S,R3,R4,R1,M | 1:47 | 1:54 | 1:37 | 3:05 | 1:49 |
| | | | | 1:10 | 0:50 | 0:18 | | | |
| 2. | 151 | Rozhkova Ekaterina | 13:29 | 3,1,S,R3,R4,R1,M | 2:03 | 1:28 | 1:30 | 3:09 | 1:29 |
| | | | | 2:24 | 1:08 | 0:18 | | | |
| 3. | 65 | Jirásková Barbora | 15:51 | 3,1,S,R3,R4,R1,M | 2:01 | 2:16 | 2:05 | 4:57 | 2:16 |
| | | | | 1:07 | 0:51 | 0:18 | | | |
| 4. | 149 | Ionova Aleksandra | 20:03 | 3,1,S,R3,R1,R4,M | 3:56 | 1:45 | 1:50 | 5:39 | 2:25 |
| | | | | 2:29 | 1:42 | 0:17 | | | |
| 5. | 150 | Melnikova Svetlana | 24:27 | 3,M | 5:49 | 18:15 | 0:23 | | |

Kat: D16 Pásmo:80m Limit:060 Kontr:8 kontroly: 1 2 3 S R1 R2 R3 M

| Poř. | St.č. | Příjm., jméno | Doba běhu | Kontr. | mezičasy | | | | |
|------|-------|--------------------|-----------|--------------------|----------|------|------|------|------|
| 1. | 153 | Melnikova Nadezhda | 14:35 | 2,3,1,S,R2,R3,R1,M | 2:05 | 1:43 | 1:52 | 1:21 | 1:38 |
| | | | | 2:28 | 2:28 | 0:44 | 0:16 | | |
| 2. | 152 | Chamina Daria | 18:29 | 2,3,1,S,R2,R3,R1,M | 2:41 | 2:01 | 2:36 | 1:36 | 2:50 |
| | | | | 2:42 | 2:43 | 1:02 | 0:18 | | |
| 3. | 135 | Dvorská Dominika | 23:56 | 2,3,1,S,R2,R3,R1,M | 1:50 | 2:13 | 2:27 | 1:45 | 2:24 |
| | | | | 3:15 | 8:30 | 1:14 | 0:18 | | |
| 4. | 35 | Daňková Dominika | 26:01 | 2,3,1,S,R2,R3,R1,M | 3:30 | 3:30 | 2:42 | 2:44 | 2:44 |
| | | | | 5:40 | 3:26 | 1:21 | 0:24 | | |

Kat: D19 Pásmo:80m Limit:060 Kontr:9 kontroly: 1 2 3 5 S R1 R3 R5 M

| Poř. | St.č. | Příjm., jméno | Doba běhu | Kontr. | mezičasy | | | | |
|------|-------|---------------------|-----------|----------------------|----------|------|------|------|------|
| 1. | 36 | Trpáková Daniela | 18:20 | 2,3,5,1,S,R5,R3,R1,M | 2:17 | 1:51 | 1:28 | 2:34 | 1:48 |
| | | | | 2:33 | 2:37 | 2:02 | 0:52 | 0:18 | |
| 2. | 154 | Abdullina Ekaterina | 18:26 | 2,5,3,1,S,R5,R3,R1,M | 2:31 | 3:21 | 2:00 | 1:46 | 1:43 |
| | | | | 1:33 | 2:10 | 2:15 | 0:49 | 0:18 | |
| 3. | 138 | Lilgová Sophia | 18:35 | 2,3,5,1,S,R5,R3,R1,M | 2:12 | 1:58 | 1:54 | 2:29 | 2:07 |
| | | | | 2:33 | 2:05 | 2:02 | 0:54 | 0:21 | |
| 4. | 60 | Bouchalová Justýna | 19:16 | 2,3,5,1,S,R5,R3,R1,M | 2:33 | 2:09 | 1:31 | 3:13 | 1:38 |
| | | | | 2:15 | 2:31 | 2:07 | 0:58 | 0:21 | |
| 5. | 155 | Panova Daria | 19:45 | 2,5,3,1,S,R5,R3,R1,M | 2:01 | 3:37 | 1:28 | 1:43 | 1:49 |
| | | | | 2:04 | 3:25 | 2:24 | 0:56 | 0:18 | |
| 6. | 14 | Sobotková Anna | 21:08 | 2,3,5,1,S,R5,R3,R1,M | 2:11 | 1:44 | 2:24 | 2:44 | 2:03 |
| | | | | 1:44 | 3:52 | 3:13 | 0:53 | 0:20 | |
| 7. | 13 | Chmelařová Anna | 23:20 | 3,2,1,5,S,R5,R3,R1,M | 3:07 | 2:40 | 3:31 | 2:18 | 4:03 |
| | | | | 2:10 | 2:11 | 2:05 | 0:56 | 0:19 | |
| 8. | 136 | Filová Barbora | 23:23 | 2,5,3,1,S,R5,R1,R3,M | 2:26 | 3:03 | 1:50 | 1:48 | 2:06 |
| | | | | 2:39 | 3:04 | 3:20 | 2:48 | 0:19 | |
| 9. | 137 | Lazoríková Edit | 27:24 | 2,3,5,1,S,R5,R3,R1,M | 2:26 | 2:52 | 2:53 | 3:46 | 2:54 |
| | | | | 2:46 | 3:09 | 4:16 | 1:58 | 0:24 | |
| 10. | 134 | Buksová Zuzana | 27:25 | 2,3,1,5,S,R5,R3,R1,M | 3:46 | 1:55 | 3:41 | 3:47 | 4:27 |
| | | | | 1:52 | 4:13 | 2:30 | 0:52 | 0:22 | |
| 11. | 67 | Hronová Klára | 30:01 | 2,3,1,5,S,R5,R1,R3,M | 2:41 | 2:37 | 4:25 | 5:08 | 4:06 |
| | | | | 2:35 | 2:57 | 2:53 | 2:20 | 0:19 | |

Kat: D20 Pásmo:80m Limit:060 Kontr:10 kontroly: 1 2 3 4 S R1 R3 R4 R5 M

| Poř. | St.č. | Příjm.,jméno | Doba běhu | Kontr. | mezičasy | | | | | |
|------|-------|----------------------|-----------|-------------------------|----------|------|------|------|------|------|
| 1. | 87 | Hiklová Natalia | 15:52 | 3,2,4,1,S,R5,R3,R4,R1,M | 1:34 | 1:58 | 1:33 | 3:02 | | |
| | | | | | 1:17 | 1:22 | 2:11 | 1:14 | 0:45 | 0:39 |
| 2. | 158 | Ovchinnikova Tatiana | 16:35 | 2,4,3,1,S,R5,R3,R4,R1,M | 2:20 | 2:02 | 2:03 | 1:25 | | |
| | | | | | 1:44 | 1:29 | 1:56 | 1:26 | 1:02 | 0:48 |
| 3. | 161 | Zharko Nadezda | 16:47 | 2,4,3,1,S,R5,R3,R4,R1,M | 1:45 | 1:33 | 2:30 | 1:32 | | |
| | | | | | 1:42 | 1:40 | 2:02 | 2:16 | 0:46 | 0:45 |
| 4. | 68 | Horová Pavla | 17:34 | 2,4,3,1,S,R5,R3,R4,R1,M | 1:55 | 2:01 | 3:02 | 1:27 | | |
| | | | | | 1:30 | 1:55 | 1:52 | 1:50 | 1:01 | 0:44 |
| 5. | 2 | Šístková Iveta | 17:48 | 2,4,3,1,S,R5,R3,R4,R1,M | 2:34 | 2:41 | 2:24 | 1:27 | | |
| | | | | | 1:27 | 1:46 | 1:41 | 1:18 | 1:16 | 0:55 |
| 6. | 84 | Fučíková Hana | 20:12 | 2,3,4,1,S,R5,R3,R1,R4,M | 1:50 | 2:10 | 1:57 | 3:40 | | |
| | | | | | 1:35 | 1:20 | 2:02 | 2:18 | 1:29 | 1:31 |
| 7. | 159 | Rasulova Kseniia | 21:15 | 2,4,3,1,S,R5,R3,R4,R1,M | 2:52 | 2:20 | 2:41 | 2:00 | | |
| | | | | | 1:43 | 1:41 | 2:59 | 2:26 | 1:01 | 1:12 |
| 8. | 1 | Matoušková Barbora | 21:29 | 2,4,3,1,S,R5,R3,R4,R1,M | 2:04 | 2:54 | 3:00 | 2:01 | | |
| | | | | | 2:35 | 1:55 | 2:42 | 1:51 | 1:11 | 0:56 |
| 9. | 157 | Maiorova Anna | 22:07 | 2,4,3,1,S,R5,R3,R4,R1,M | 2:13 | 2:44 | 3:18 | 2:46 | | |
| | | | | | 2:46 | 1:50 | 2:29 | 1:47 | 1:06 | 0:51 |
| 10. | 86 | Bžatková Kateřina | 22:48 | 2,4,3,1,S,R5,R3,R1,R4,M | 1:57 | 2:56 | 2:22 | 2:02 | | |
| | | | | | 1:49 | 3:01 | 2:35 | 2:13 | 1:58 | 1:34 |
| 11. | 88 | Marečková Michaela | 23:27 | 2,4,3,1,S,R5,R3,R4,R1,M | 2:43 | 2:51 | 4:41 | 1:56 | | |
| | | | | | 2:06 | 1:46 | 2:42 | 2:16 | 1:14 | 0:53 |
| 12. | 89 | Moučková Andrea | 24:38 | 2,4,3,1,S,R5,R3,R1,R4,M | 2:37 | 2:28 | 4:17 | 2:07 | | |
| | | | | | 2:00 | 2:31 | 2:19 | 2:35 | 1:48 | 1:35 |
| 13. | 15 | Havelková Markéta | 27:15 | 2,4,3,1,S,R5,R3,R4,R1,M | 2:36 | 3:17 | 2:33 | 1:48 | | |
| | | | | | 2:14 | 2:16 | 3:05 | 2:31 | 1:25 | 5:08 |
| 14. | 69 | Sádlová Petra | 29:16 | 2,4,1,3,S,R5,R3,R4,R1,M | 2:43 | 2:53 | 5:21 | 3:19 | | |
| | | | | | 2:43 | 2:02 | 4:00 | 3:08 | 1:28 | 1:15 |
| 15. | 61 | Čadová Lenka | 29:25 | 2,4,3,1,S,R5,R1,R4,R3,M | 2:26 | 2:36 | 3:56 | 3:05 | | |
| | | | | | 2:39 | 1:45 | 3:48 | 2:41 | 2:25 | 3:43 |
| 16. | 160 | Ruleva Elena | 35:09 | 2,4,3,1,S,R5,R1,R4,R3,M | 3:46 | 4:13 | 2:59 | 2:30 | | |
| | | | | | 2:32 | 4:33 | 4:01 | 2:39 | 2:16 | 5:09 |

Kat: D35 Pásmo:80m Limit:060 Kontr:9 kontroly: 1 2 5 S R1 R3 R4 R5 M

| Poř. | St.č. | Příjm.,jméno | Doba běhu | Kontr. | mezičasy | | | | | |
|------|-------|---------------------|-----------|------------------------|----------|-------|-------|------|-------|--|
| 1. | 91 | Hažmuková Pavla | 17:52 | 2,5,1,S,R5,R3,R4,R1,M | 2:24 | 2:19 | 2:42 | 1:44 | 1:27 | |
| | | | | | 3:34 | 1:31 | 1:02 | 0:48 | 0:21 | |
| 2. | 145 | Kulicka Agata | 18:26 | 2,5,1,S,R5,R3,R4,R1,M | 2:16 | 2:30 | 2:48 | 2:14 | 2:22 | |
| | | | | | 2:44 | 1:37 | 0:49 | 0:47 | 0:19 | |
| 3. | 162 | Godunova Svetlana | 21:00 | 2,5,1,S,R5,R3,R4,R1,M | 2:50 | 4:18 | 2:22 | 2:06 | 2:39 | |
| | | | | | 2:06 | 1:33 | 1:52 | 0:55 | 0:19 | |
| 4. | 4 | Voráčková Iva | 21:17 | 2,5,1,S,R5,R3,R4,R1,M | 2:20 | 3:13 | 3:52 | 2:06 | 1:54 | |
| | | | | | 2:56 | 2:09 | 1:21 | 1:03 | 0:23 | |
| 5. | 92 | Ondrouchová Ludmila | 22:57 | 2,5,1,S,R5,R3,R4,R1,M | 2:35 | 4:02 | 3:33 | 2:16 | 2:10 | |
| | | | | | 2:45 | 2:20 | 1:35 | 1:17 | 0:24 | |
| 6. | 37 | Adámková Blanka | 24:22 | 2,5,1,S,R3,R4,R1,R5,M | 1:49 | 4:02 | 3:35 | 1:45 | 3:24 | |
| | | | | | 1:34 | 1:05 | 3:35 | 3:09 | 0:24 | |
| 7. | 163 | Ovchinnikova Elena | 28:57 | 2,5,1,S,R3,R4,R5,R1,M | 2:40 | 3:32 | 2:30 | 2:08 | 4:23 | |
| | | | | | 3:35 | 3:56 | 3:20 | 2:30 | 0:23 | |
| 8. | 3 | Matoušková Martina | 29:52 | 2,5,1,S,R5,R3,R4,R1,M | 3:46 | 4:45 | 3:44 | 2:30 | 3:08 | |
| | | | | | 3:06 | 4:31 | 2:33 | 1:23 | 0:26 | |
| 9. | 181 | Mezhevaya Alla | 36:19 | 2,5,1,S,R5,R1,R3,R4,M | 2:56 | 5:23 | 4:18 | 2:19 | 2:59 | |
| | | | | | 3:21 | 6:54 | 5:25 | 2:20 | 0:24 | |
| 10. | 90 | Fráňová Pavla | 42:37 | 2,5,1,S,R3,R4,R5,R1,M | 3:44 | 8:50 | 7:10 | 2:54 | 5:01 | |
| | | | | | 2:40 | 6:42 | 3:55 | 1:17 | 0:24 | |
| 11. | 164 | Pankratova Marina | 55:20 | 2,5,1,S,R3,R5,R4,R1,M | 13:26 | 3:00 | 7:36 | 2:21 | 8:05 | |
| | | | | | 7:29 | 7:25 | 4:25 | 1:09 | 0:24 | |
| 12. | 17 | Šimlová Hedvika | 33:09 | 2,5,33,S,R5,R1,R4,R3,M | 3:52 | 5:31 | 2:03 | 2:43 | 3:17 | |
| | | | | | 4:33 | 3:36 | 3:20 | 3:50 | 0:24 | |
| 13. | 94 | Unčovská Martina | 35:45 | 2,33,1,S,R5,R3,R1,M | 12:27 | 5:49 | 1:49 | 2:18 | 2:20 | |
| | | | | | 3:19 | 5:54 | 1:24 | 0:25 | | |
| PL | 165 | Smirnitskai Evelina | 71:09 | 2,5,1,S,R3,R1,R4,R5,M | 9:39 | 9:57 | 5:28 | 3:02 | 10:07 | |
| | | | | | 6:31 | 10:25 | 10:12 | 5:18 | 0:30 | |

Kat: D50 Pásmo:80m Limit:060 Kontr:8 kontroly: 1 2 3 S R1 R4 R5 M

| Poř. | St.č. | Příjm., jméno | Doba běhu | Kontr. | mezičasy | | | | |
|------|-------|--------------------|-----------|--------------------|----------|------|------|------|--|
| 1. | 139 | Šimečková Anna | 16:03 | 2,3,1,S,R5,R4,R1,M | 2:06 | 1:44 | 1:44 | 1:37 | |
| | | | | 2:21 3:39 1:28 | 1:05 | 0:19 | | | |
| 2. | 63 | Čadová Renata | 19:00 | 2,3,1,S,R5,R4,R1,M | 2:38 | 2:05 | 2:33 | 2:06 | |
| | | | | 2:14 4:38 1:19 | 1:05 | 0:22 | | | |
| 3. | 19 | Skřivanová Dagmar | 21:23 | 2,3,1,S,R5,R4,R1,M | 3:01 | 2:57 | 2:23 | 2:20 | |
| | | | | 2:26 5:13 1:29 | 1:11 | 0:23 | | | |
| 4. | 97 | Marečková Iva | 22:00 | 2,3,1,S,R5,R4,R1,M | 2:23 | 2:55 | 3:26 | 2:11 | |
| | | | | 3:20 4:39 1:37 | 1:08 | 0:21 | | | |
| 5. | 166 | Andriunina Alla | 22:18 | 2,3,1,S,R5,R4,R1,M | 2:51 | 2:11 | 3:37 | 2:29 | |
| | | | | 2:57 4:42 1:50 | 1:15 | 0:26 | | | |
| 6. | 95 | Fekiačová Mária | 24:02 | 2,3,1,S,R5,R4,R1,M | 2:50 | 4:12 | 2:26 | 2:55 | |
| | | | | 2:37 4:30 2:39 | 1:28 | 0:25 | | | |
| 7. | 38 | Vlachová Vlasta | 32:09 | 2,3,1,S,R5,R4,R1,M | 4:43 | 3:50 | 4:52 | 3:44 | |
| | | | | 3:17 5:40 3:10 | 2:03 | 0:50 | | | |
| 8. | 96 | Látalová Alexandra | 33:14 | 2,3,1,S,R5,R1,R4,M | 3:45 | 6:34 | 2:42 | 3:20 | |
| | | | | 3:50 7:22 3:10 | 2:08 | 0:23 | | | |

Kat: D60 Pásmo:80m Limit:060 Kontr:7 kontroly: 1 2 S R3 R4 R5 M

| Poř. | St.č. | Příjm., jméno | Doba běhu | Kontr. | mezičasy | | | | |
|------|-------|----------------|-----------|------------------|----------|------|------|------|--|
| 1. | 79 | Omová Jana | 26:16 | 2,1,S,R5,R3,R4,M | 5:11 | 6:37 | 3:00 | 2:49 | |
| | | | | 3:35 2:22 2:14 | 0:28 | | | | |
| 2. | 39 | Pátková Alenka | 26:26 | 2,1,S,R5,R3,R4,M | 2:34 | 5:22 | 2:36 | 7:10 | |
| | | | | 3:13 2:22 2:44 | 0:25 | | | | |

Kat: M12 Pásmo:80m Limit:060 Kontr:6 kontroly: 1 3 S R1 R3 M

| Poř. | St.č. | Příjm., jméno | Doba běhu | Kontr. | mezičasy | | | | |
|------|-------|-----------------|-----------|---------------|----------|------|------|------|-----------|
| 1. | 70 | Peřina Jan | 13:00 | 3,1,S,R3,R1,M | 2:47 | 1:33 | 1:36 | 3:47 | 2:10 0:49 |
| | | | | 0:18 | | | | | |
| 2. | 22 | Dubec Matyáš | 16:28 | 3,1,S,R3,R1,M | 2:11 | 4:30 | 1:47 | 4:06 | 2:39 0:57 |
| | | | | 0:18 | | | | | |
| 3. | 98 | Ondrouch Martin | 16:37 | 3,1,S,R3,R1,M | 2:12 | 2:19 | 1:57 | 3:29 | 4:58 1:19 |
| | | | | 0:23 | | | | | |
| 4. | 23 | Šiml Václav | 18:01 | 1,3,S,R3,R1,M | 3:45 | 4:26 | 2:34 | 3:32 | 2:28 0:55 |
| | | | | 0:21 | | | | | |
| 5. | 167 | Godunov Boris | 19:18 | 3,1,S,R3,R1,M | 2:38 | 2:45 | 3:15 | 5:21 | 3:29 1:30 |
| | | | | 0:20 | | | | | |

Kat: M14 Pásmo:80m Limit:060 Kontr:7 kontroly: 2 3 S R1 R3 R4 M

| Poř. | St.č. | Příjm., jméno | Doba běhu | Kontr. | mezičasy | | | | |
|------|-------|--------------------|-----------|------------------|----------|-------|------|------|------|
| 1. | 131 | Nosál Michal | 11:44 | 2,3,S,R3,R4,R1,M | 1:40 | 1:23 | 1:57 | 2:45 | 1:42 |
| | | | | 1:01 0:59 0:17 | | | | | |
| 2. | 177 | Jurčík Tomáš | 12:47 | 2,3,S,R3,R4,R1,M | 1:42 | 2:01 | 2:22 | 2:48 | 1:50 |
| | | | | 1:02 0:45 0:17 | | | | | |
| 3. | 170 | Zabkov Ruslan | 13:15 | 3,2,S,R3,R4,R1,M | 1:27 | 1:40 | 3:11 | 2:31 | 2:14 |
| | | | | 1:03 0:52 0:17 | | | | | |
| 4. | 40 | Trpák Jan | 14:20 | 2,3,S,R3,R4,R1,M | 1:39 | 3:05 | 1:56 | 2:43 | 2:03 |
| | | | | 1:42 0:54 0:18 | | | | | |
| 5. | 71 | Klec Jakub | 16:36 | 2,3,S,R3,R1,R4,M | 2:47 | 1:40 | 2:54 | 3:36 | 2:14 |
| | | | | 1:27 1:37 0:21 | | | | | |
| 6. | 140 | Budiský Matej | 17:14 | 2,3,S,R3,R1,R4,M | 2:06 | 1:52 | 2:09 | 3:16 | 3:59 |
| | | | | 1:50 1:44 0:18 | | | | | |
| 7. | 141 | Pravňan Vratko | 18:07 | 2,3,S,R3,R1,R4,M | 2:36 | 2:16 | 2:28 | 3:53 | 2:56 |
| | | | | 1:58 1:40 0:20 | | | | | |
| 8. | 99 | Unčovský Jakub | 18:39 | 2,3,S,R1,R3,R4,M | 1:57 | 1:53 | 2:20 | 5:05 | 3:32 |
| | | | | 2:02 1:33 0:17 | | | | | |
| 9. | 169 | Mikhalov Vladislav | 18:47 | 2,3,S,R3,R1,R4,M | 2:30 | 1:47 | 2:23 | 3:58 | 2:21 |
| | | | | 3:59 1:31 0:18 | | | | | |
| 10. | 146 | Pijus Hubert | 19:20 | 3,2,S,R3,R1,R4,M | 1:53 | 3:41 | 3:11 | 4:21 | 2:19 |
| | | | | 1:52 1:47 0:16 | | | | | |
| 11. | 29 | Milanovský Kryštof | 21:02 | 3,2,S,R3,R4,R1,M | 2:05 | 1:59 | 3:24 | 5:57 | 4:18 |
| | | | | 0:55 2:04 0:20 | | | | | |
| 12. | 168 | Ivanov Pavel | 49:40 | 2,3,S,R1,R3,R4,M | 2:00 | 23:54 | 2:06 | 4:45 | 4:12 |
| | | | | 10:15 2:13 0:15 | | | | | |

Kat: M16 Pásmo:80m Limit:060 Kontr:8 kontroly: 2 3 4 S R2 R3 R4 M

| Poř. | St.č. | Příjm., jméno | Doba běhu | Kontr. | mezičasy | | | | |
|------|-------|--------------------|-----------|--------------------|----------|------|------|------|------|
| 1. | 73 | Křen Jakub | 14:33 | 2,4,3,S,R2,R3,R4,M | 1:40 | 2:15 | 1:55 | 1:50 | |
| | | | | | 1:36 | 2:11 | 1:31 | 1:19 | 0:16 |
| 2. | 172 | Gostiuzhev Arsenii | 14:39 | 2,4,3,S,R2,R3,R4,M | 1:48 | 2:07 | 2:11 | 1:44 | |
| | | | | | 1:16 | 1:55 | 2:01 | 1:20 | 0:17 |
| 3. | 173 | Melnikov Dimitrij | 15:38 | 2,4,3,S,R2,R3,R4,M | 2:01 | 1:42 | 2:46 | 1:53 | |
| | | | | | 1:27 | 2:09 | 2:01 | 1:23 | 0:16 |
| 4. | 171 | Danchishen Daniil | 16:46 | 2,4,3,S,R2,R3,R4,M | 2:46 | 1:32 | 1:40 | 1:43 | |
| | | | | | 1:20 | 3:15 | 2:05 | 2:11 | 0:14 |
| 5. | 24 | Sobotka Vojtěch | 20:21 | 2,4,3,S,R2,R3,R4,M | 2:48 | 2:33 | 2:49 | 2:26 | |
| | | | | | 2:08 | 3:15 | 2:23 | 1:40 | 0:19 |
| 6. | 147 | Kubisiak Witold | 23:31 | 2,4,3,S,R2,R3,R4,M | 3:34 | 3:32 | 2:49 | 2:54 | |
| | | | | | 4:02 | 3:05 | 1:43 | 1:35 | 0:17 |
| 7. | 72 | Klec Michal | 39:43 | 3,2,4,S,R2,R3,R4,M | 2:57 | 7:16 | 7:23 | 7:33 | |
| | | | | | 1:46 | 5:25 | 5:01 | 1:59 | 0:23 |

Kat: M19 Pásmo:80m Limit:060 Kontr:9 kontroly: 1 4 5 S R1 R3 R4 R5 M

| Poř. | St.č. | Příjm., jméno | Doba běhu | Kontr. | mezičasy | | | | |
|------|-------|------------------|-----------|--------------------------|----------|------|------|------|------|
| 1. | 100 | Bžatek Vojtěch | 13:12 | 4,5,1,S,R5,R3,R4,R1,M | 2:42 | 1:29 | 1:48 | 1:21 | 1:10 |
| | | | | | 1:31 | 1:17 | 0:57 | 0:40 | 0:17 |
| 2. | 104 | Šrom Dominik | 13:46 | 4,5,1,S,R5,R3,R4,R1,M | 2:51 | 1:34 | 1:50 | 1:23 | 1:14 |
| | | | | | 1:54 | 1:25 | 0:41 | 0:39 | 0:15 |
| 3. | 103 | Priessnitz Jan | 14:30 | 4,5,1,S,R5,R3,R4,R1,M | 2:46 | 1:33 | 1:41 | 1:27 | 1:39 |
| | | | | | 1:29 | 1:38 | 1:10 | 0:50 | 0:17 |
| 4. | 101 | Kinc Martin | 14:38 | 4,5,1,S,R5,R3,R4,R1,M | 2:53 | 1:29 | 2:09 | 1:30 | 1:06 |
| | | | | | 1:51 | 2:00 | 0:46 | 0:37 | 0:17 |
| 5. | 102 | Polák Robert | 15:24 | 4,5,1,S,R5,R3,R4,R1,M | 2:43 | 2:28 | 2:11 | 1:26 | 1:13 |
| | | | | | 2:03 | 1:42 | 0:46 | 0:37 | 0:15 |
| 6. | 47 | David Tomáš | 15:48 | 4,5,1,S,R5,R3,R4,R1,M | 2:53 | 1:40 | 2:14 | 1:19 | 1:44 |
| | | | | | 1:41 | 1:20 | 1:57 | 0:42 | 0:18 |
| 7. | 179 | Karpovych Fedir | 16:13 | 4,5,1,S,R5,R3,R1,R4,M | 2:54 | 2:20 | 2:02 | 1:12 | 1:30 |
| | | | | | 2:04 | 1:36 | 1:17 | 1:03 | 0:15 |
| 8. | 6 | Matoušek Dalibor | 16:56 | 33,4,5,1,S,R5,R3,R4,R1,M | 1:12 | 1:43 | 2:28 | 2:00 | |
| | | | | | 1:35 | 2:23 | 2:24 | 1:21 | 0:50 |
| 9. | 142 | Račko Lukáš | 17:31 | 4,5,1,S,R5,R3,R4,R1,M | 2:57 | 2:29 | 2:29 | 1:40 | 2:04 |
| | | | | | 2:05 | 1:33 | 1:04 | 0:52 | 0:18 |
| 10. | 105 | Žáček Matěj | 18:05 | 4,5,1,S,R5,R3,R4,R1,M | 4:00 | 2:04 | 2:28 | 1:34 | 2:16 |
| | | | | | 2:20 | 1:31 | 0:53 | 0:43 | 0:16 |
| 11. | 25 | Peč Ondřej | 20:17 | 4,5,1,S,R5,R3,R1,R4,M | 3:53 | 1:45 | 2:36 | 1:19 | 1:28 |
| | | | | | 2:47 | 3:24 | 1:21 | 1:25 | 0:19 |
| 12. | 41 | Kolafa Martin | 24:55 | 4,5,1,S,R5,R1,R4,R3,M | 5:04 | 2:03 | 4:21 | 1:43 | 2:09 |
| | | | | | 2:58 | 1:49 | 1:41 | 2:47 | 0:20 |
| 13. | 74 | Sommer Damián | 30:04 | 4,5,1,S,R3,R4,R1,R5,M | 4:23 | 1:52 | 2:06 | 2:09 | 3:38 |
| | | | | | 1:52 | 1:43 | 7:24 | 4:31 | 0:26 |

Kat: M20 Pásmo:80m Limit:060 Kontr:12 kontroly: 1 2 3 4 5 S R1 R2 R3 R4 R5 M

| Poř. | St.č. | Příjm., jméno | Doba běhu | Kontr. | mezičasy | | | | |
|------|-------|--------------------|-----------|------------------------------|----------|------|------|------|------|
| 1. | 85 | Fučík Karel | 16:13 | 2,4,3,5,1,S,R5,R2,R3,R4,R1,M | 1:36 | 1:42 | 1:38 | 1:11 | |
| | | | | | 1:36 | 1:14 | 1:03 | 1:35 | 1:56 |
| 2. | 108 | Hikl Tomáš | 17:07 | 2,4,5,3,1,S,R2,R5,R3,R4,R1,M | 1:32 | 1:45 | 1:33 | 1:22 | |
| | | | | | 1:15 | 1:23 | 1:12 | 2:24 | 1:45 |
| 3. | 81 | Oma Jakub | 17:18 | 2,4,5,3,1,S,R2,R3,R5,R1,R4,M | 1:38 | 1:38 | 1:22 | 1:08 | |
| | | | | | 1:15 | 1:14 | 1:04 | 2:02 | 1:24 |
| 4. | 109 | Šrom Jakub | 17:34 | 2,4,5,3,1,S,R5,R2,R3,R4,R1,M | 1:43 | 2:19 | 1:31 | 1:14 | |
| | | | | | 1:28 | 1:43 | 1:09 | 1:37 | 1:50 |
| 5. | 78 | Šimáček Ondřej | 18:35 | 2,4,5,3,1,S,R2,R3,R4,R5,R1,M | 1:29 | 1:25 | 1:15 | 1:32 | |
| | | | | | 1:51 | 1:12 | 1:44 | 2:23 | 1:04 |
| 6. | 76 | Lněnička Jakub | 19:32 | 2,3,4,5,1,S,R5,R2,R3,R4,R1,M | 1:41 | 1:26 | 3:12 | 2:01 | |
| | | | | | 1:59 | 1:21 | 1:09 | 1:54 | 1:54 |
| 7. | 80 | Gomzyk Andriy | 20:02 | 2,4,5,3,1,S,R2,R3,R5,R4,R1,M | 1:52 | 1:59 | 1:39 | 1:11 | |
| | | | | | 1:17 | 1:19 | 1:29 | 2:03 | 2:25 |
| 8. | 125 | Voráček Michal | 20:24 | 2,4,3,5,1,S,R2,R3,R5,R4,R1,M | 1:40 | 1:35 | 1:54 | 1:59 | |
| | | | | | 2:11 | 1:33 | 1:10 | 2:32 | 1:25 |
| 9. | 180 | Chumak Dmitriy | 20:36 | 2,4,5,3,1,S,R2,R3,R4,R1,R5,M | 1:30 | 3:02 | 1:35 | 1:24 | |
| | | | | | 1:18 | 1:16 | 1:27 | 2:13 | 1:26 |
| 10. | 127 | Nakvosas Mindaugas | 21:46 | 2,4,5,3,1,S,R5,R2,R3,R4,R1,M | 2:01 | 3:24 | 2:01 | 1:23 | |
| | | | | | 1:07 | 1:14 | 3:27 | 1:37 | 1:54 |

| | | | | | | | |
|-----|-----------------------|-------|------------------------------|------|------|------|------|
| 11. | 42 Vlach Jiří | 26:55 | 2,4,5,3,1,S,R5,R2,R3,R4,R1,M | 2:25 | 2:51 | 2:13 | 3:06 |
| | | 2:01 | 1:57 1:46 2:51 3:09 | 2:01 | 1:11 | 1:05 | 0:19 |
| 12. | 129 Ruzgis Kestutis | 27:38 | 2,4,5,3,1,S,R5,R3,R2,R1,R4,M | 1:56 | 1:57 | 2:31 | 1:48 |
| | | 2:39 | 1:26 2:25 2:37 2:34 | 4:16 | 1:27 | 1:46 | 0:16 |
| 13. | 49 Baxa Jaromír ml. | 27:46 | 2,4,5,3,1,S,R2,R5,R3,R4,R1,M | 1:40 | 5:55 | 2:48 | 2:19 |
| | | 1:11 | 1:32 2:34 2:35 2:29 | 1:32 | 2:02 | 0:48 | 0:21 |
| 14. | 106 Bednařík Zdeněk | 29:34 | 2,4,5,3,1,S,R2,R3,R5,R4,R1,M | 2:55 | 2:34 | 2:35 | 2:18 |
| | | 1:44 | 1:47 2:34 3:41 3:06 | 3:41 | 1:23 | 0:56 | 0:20 |
| 15. | 75 Košar Jan | 31:52 | 2,4,5,3,1,S,R2,R3,R4,R5,R1,M | 3:41 | 2:55 | 2:40 | 2:13 |
| | | 2:00 | 2:09 2:27 3:02 2:08 | 3:47 | 3:26 | 1:04 | 0:20 |
| 16. | 43 Vlach Miroslav ml. | 31:54 | 2,3,4,5,1,S,R2,R3,R4,R1,R5,M | 2:33 | 3:24 | 2:12 | 3:13 |
| | | 2:35 | 2:01 2:00 3:26 1:43 | 1:58 | 3:30 | 2:59 | 0:20 |
| 17. | 26 Voldřich Dan | 35:40 | 2,3,5,4,1,S,R2,R3,R5,R4,R1,M | 2:44 | 1:46 | 2:03 | 2:58 |
| | | 6:23 | 2:29 4:21 3:20 3:10 | 3:36 | 1:31 | 0:57 | 0:22 |

Kat: M40 Pásmo:80m Limit:060 Kontr:11 kontroly: 2 3 4 5 S R1 R2 R3 R4 R5 M

| Poř. | St.č. | Příjm., jméno | Doba běhu | Kontr. | mezičasy | | | | |
|------|-------|------------------|-----------|----------------------------|---------------------|------|------|------|------|
| 1. | 114 | Šindelka Antonín | 19:43 | 2,4,5,3,S,R2,R3,R5,R1,R4,M | 1:33 | 2:23 | 1:28 | 1:22 | |
| | | | | | 1:42 1:33 2:01 2:19 | 2:34 | 1:10 | 1:21 | 0:17 |
| 2. | 175 | Korolev Dmitry | 20:35 | 2,4,5,3,S,R5,R2,R3,R4,R1,M | 1:54 | 2:11 | 2:05 | 1:36 | |
| | | | | | 2:26 1:26 2:34 2:43 | 1:26 | 1:08 | 0:49 | 0:17 |
| 3. | 58 | Klíž Michal | 20:56 | 2,4,5,3,S,R2,R3,R4,R5,R1,M | 1:48 | 2:11 | 1:29 | 1:21 | |
| | | | | | 2:07 1:39 2:25 1:24 | 3:17 | 2:11 | 0:46 | 0:18 |
| 4. | 112 | Hrouda Petr | 22:41 | 2,4,5,3,S,R5,R2,R3,R4,R1,M | 2:03 | 2:55 | 1:53 | 2:17 | |
| | | | | | 1:52 1:11 2:20 2:29 | 2:15 | 2:24 | 0:43 | 0:19 |
| 5. | 116 | Žáček Zbyněk | 23:11 | 2,3,4,5,S,R2,R5,R3,R1,R4,M | 1:53 | 1:45 | 1:50 | 1:31 | |
| | | | | | 3:00 1:52 2:48 1:51 | 2:08 | 1:59 | 2:17 | 0:17 |
| 6. | 148 | Kubisiak Marek | 23:30 | 2,4,5,3,S,R2,R5,R3,R1,R4,M | 2:47 | 2:04 | 1:38 | 1:58 | |
| | | | | | 2:19 1:33 2:35 2:01 | 2:42 | 1:41 | 1:53 | 0:19 |
| 7. | 113 | Mokrý Pavel | 24:41 | 2,4,5,3,S,R5,R2,R3,R4,R1,M | 2:13 | 2:04 | 2:51 | 2:04 | |
| | | | | | 2:43 1:44 2:34 3:41 | 2:06 | 1:20 | 1:03 | 0:18 |
| 8. | 9 | Šístek Daniel | 25:54 | 2,4,5,3,S,R5,R1,R2,R3,R4,M | 2:00 | 2:13 | 2:05 | 2:36 | |
| | | | | | 2:00 1:40 2:24 4:45 | 2:59 | 1:34 | 1:20 | 0:18 |
| 9. | 64 | Bouchala Jiří | 25:55 | 2,4,3,5,S,R2,R5,R3,R4,R1,M | 3:43 | 3:08 | 2:09 | 2:02 | |
| | | | | | 3:11 1:45 3:29 2:22 | 1:35 | 1:25 | 0:47 | 0:19 |
| 10. | 110 | Bžatek Miroslav | 26:58 | 2,4,5,3,S,R5,R2,R3,R4,R1,M | 2:22 | 3:00 | 3:59 | 1:54 | |
| | | | | | 2:52 2:00 2:51 3:03 | 1:51 | 1:44 | 1:00 | 0:22 |
| 11. | 115 | Unčovský Marek | 27:26 | 2,4,5,3,S,R2,R5,R3,R4,R1,M | 2:22 | 2:22 | 3:57 | 2:20 | |
| | | | | | 2:10 2:02 4:12 1:57 | 3:18 | 1:23 | 1:01 | 0:22 |
| 12. | 174 | Brichag Maxim | 31:45 | 2,4,3,5,S,R2,R5,R3,R4,R1,M | 2:40 | 2:52 | 3:25 | 2:20 | |
| | | | | | 4:18 2:21 5:30 2:28 | 1:28 | 3:08 | 0:56 | 0:19 |
| 13. | 111 | Hažmuk Ivo | 33:01 | 2,3,4,5,S,R5,R1,R3,R2,R4,M | 2:03 | 1:41 | 1:54 | 4:05 | |
| | | | | | 4:07 1:57 3:48 3:00 | 2:42 | 5:38 | 1:43 | 0:23 |
| 14. | 82 | Vosmík Miroslav | 37:02 | 2,4,5,3,S,R2,R5,R3,R4,R1,M | 2:31 | 2:47 | 4:51 | 2:59 | |
| | | | | | 3:51 3:56 6:45 3:41 | 2:20 | 1:40 | 1:15 | 0:26 |
| 15. | 178 | Jurčík Peter | 32:39 | 2,4,5,31,S,R2,R3,R5,R1,M | 2:25 | 2:17 | 2:14 | 3:28 | |
| | | | | | 6:44 1:31 4:30 3:26 | 4:43 | 0:59 | 0:22 | |

Kat: M50 Pásmo:80m Limit:060 Kontr:9 kontroly: 1 2 4 5 S R1 R2 R5 M

| Poř. | St.č. | Příjm., jméno | Doba běhu | Kontr. | mezičasy | | | | |
|------|-------|--------------------|-----------|----------------------|---------------------|------|------|------|--|
| 1. | 121 | Mareček Jiří | 18:11 | 2,4,5,1,S,R2,R5,R1,M | 2:10 | 2:03 | 1:47 | | |
| | | | | | 2:20 1:44 1:33 3:09 | 2:15 | 0:50 | 0:20 | |
| 2. | 144 | Sletvold Jon | 19:21 | 2,4,5,1,S,R5,R2,R1,M | 1:48 | 1:40 | 2:44 | | |
| | | | | | 1:52 1:36 1:49 2:24 | 4:23 | 0:46 | 0:19 | |
| 3. | 143 | Šimeček Jozef | 19:59 | 2,4,5,1,S,R2,R5,R1,M | 1:45 | 2:13 | 2:23 | | |
| | | | | | 3:15 1:34 2:49 2:35 | 2:22 | 0:45 | 0:18 | |
| 4. | 122 | Bishop Robin | 20:08 | 2,4,5,1,S,R2,R5,R1,M | 2:12 | 2:56 | 2:08 | | |
| | | | | | 2:26 1:57 1:31 3:31 | 2:17 | 0:51 | 0:19 | |
| 5. | 44 | Vlach Miroslav st. | 21:44 | 2,4,1,5,S,R2,R5,R1,M | 2:00 | 2:07 | 3:31 | | |
| | | | | | 1:55 3:37 1:28 3:15 | 2:34 | 0:56 | 0:21 | |
| 6. | 30 | Milanovský Zbyšek | 22:04 | 2,4,5,1,S,R5,R2,R1,M | 2:49 | 2:26 | 2:18 | | |
| | | | | | 2:26 1:43 1:56 2:17 | 4:54 | 0:56 | 0:19 | |
| 7. | 119 | Chalk Steve | 22:48 | 2,4,5,1,S,R2,R5,R1,M | 2:39 | 3:38 | 2:03 | | |
| | | | | | 2:15 1:34 2:21 3:46 | 3:19 | 0:54 | 0:19 | |
| 8. | 51 | Jelínek Stanislav | 23:43 | 2,4,5,1,S,R5,R2,R1,M | 2:12 | 2:15 | 3:51 | | |
| | | | | | 2:31 2:34 1:27 2:18 | 5:14 | 1:02 | 0:19 | |
| 9. | 182 | Mejevovi Nicolai | 23:55 | 2,4,5,1,S,R2,R5,R1,M | 2:16 | 2:48 | 2:32 | | |
| | | | | | 3:16 2:17 2:17 3:43 | 3:07 | 1:17 | 0:22 | |

| | | | | | | | | |
|-----|----------------------|-------|----------------------|------|------|------|------|----------------|
| 10. | 117 Fekiač Jozef st. | 24:59 | 2,4,5,1,S,R5,R2,R1,M | 2:41 | 2:38 | 2:29 | | |
| | | | | 2:59 | 2:29 | 1:46 | 2:42 | 5:42 1:08 0:25 |
| 11. | 120 Látal Miroslav | 25:13 | 2,4,5,1,S,R5,R2,R1,M | 2:08 | 3:10 | 2:17 | | |
| | | | | 3:12 | 2:09 | 1:50 | 2:38 | 6:26 1:00 0:23 |
| 12. | 176 Kudinov Alexej | 27:04 | 2,4,5,1,S,R2,R5,R1,M | 3:33 | 4:59 | 2:35 | | |
| | | | | 2:56 | 2:23 | 2:01 | 4:06 | 3:00 1:08 0:23 |
| 13. | 118 Fráňa Pavel | 27:32 | 2,4,5,1,S,R2,R5,R1,M | 3:38 | 3:16 | 2:59 | | |
| | | | | 3:08 | 2:27 | 3:17 | 3:44 | 3:33 1:10 0:20 |

Kat: M60 Pásmo:80m Limit:060 Kontr:8 kontroly: 1 3 4 S R1 R3 R5 M

| Poř. | St.č. | Příjm., jméno | Doba běhu | Kontr. | mezičasy | | | |
|------|-------|------------------|-----------|--------------------|----------|------|------|-----------|
| 1. | 53 | Baxa Jaromír st. | 26:16 | 4,3,1,S,R5,R3,R1,M | 4:29 | 2:54 | 2:06 | 2:19 |
| | | | | | 1:42 | 3:41 | 2:40 | 6:04 0:21 |
| 2. | 11 | Winter Lubomír | 26:59 | 3,4,1,S,R5,R3,R1,M | 2:29 | 2:56 | 6:11 | 3:02 |
| | | | | | 2:24 | 3:58 | 3:59 | 1:36 0:24 |
| 3. | 10 | Blomann Antonín | 29:53 | 4,3,1,S,R5,R3,R1,M | 6:12 | 4:30 | 2:48 | 3:30 |
| | | | | | 3:02 | 3:51 | 3:56 | 1:36 0:28 |
| 4. | 54 | Vidal Lucien | 31:01 | 3,4,1,S,R5,R3,R1,M | 5:02 | 3:36 | 5:56 | 3:01 |
| | | | | | 3:15 | 5:01 | 3:17 | 1:30 0:23 |

Etapa 4 - klasika 2m - sobota 08.07.2017

Kat: D12 Pásmo:2m Limit:150 Kontr:4 kontroly: 1 2 3 M

| Poř. | St.č. | Příjm.,jméno | Doba běhu | Kontr. | mezičasy |
|------|-------|--------------------|-----------|---------|-----------------------------|
| 1. | 32 | Chárová Anna | 79:50 | 2,1,3,M | 21:57 17:55 32:15 7:23 0:20 |
| 2. | 12 | Zlatníková Petra | 101:51 | 2,1,3,M | 11:59 24:31 58:05 6:58 0:18 |
| 3. | 133 | Cuninková Katarína | 114:54 | 2,1,3,M | 27:02 16:34 65:34 5:28 0:16 |
| 4. | 31 | Gillarová Laura | 116:19 | 2,1,3,M | 10:24 13:28 87:15 4:54 0:18 |
| 5. | 28 | Marešová Lenka | 124:14 | 2,1,3,M | 13:07 9:24 25:37 75:23 0:43 |
| 6. | 33 | Novotná Kristýna | 89:33 | 2,1,M | 17:00 30:41 41:37 0:15 |
| 7. | 34 | Šimáčková Daniela | 104:06 | 1,M | 56:13 47:38 0:15 |

Kat: D14 Pásmo:2m Limit:150 Kontr:4 kontroly: 2 3 4 M

| Poř. | St.č. | Příjm.,jméno | Doba běhu | Kontr. | mezičasy |
|------|-------|--------------------|-----------|---------|------------------------------|
| 1. | 66 | Klecová Johana | 93:32 | 2,3,4,M | 13:14 43:50 23:51 12:17 0:20 |
| 2. | 65 | Jirásková Barbora | 97:12 | 2,3,4,M | 21:39 31:10 26:26 17:41 0:16 |
| 3. | 150 | Melnikova Svetlana | 97:41 | 2,3,4,M | 18:18 43:43 23:56 11:28 0:16 |
| 4. | 149 | Ionova Aleksandra | 113:46 | 2,4,3,M | 48:44 42:17 18:58 3:30 0:17 |
| 5. | 151 | Rozhkova Ekaterina | 123:18 | 2,4,3,M | 58:30 42:33 18:43 3:14 0:18 |

Kat: D16 Pásmo:2m Limit:150 Kontr:5 kontroly: 1 4 5 R2 M

| Poř. | St.č. | Příjm.,jméno | Doba běhu | Kontr. | mezičasy |
|------|-------|--------------------|-----------|------------|------------------------------------|
| 1. | 153 | Melnikova Nadezhda | 104:36 | 1,R2,4,5,M | 28:08 22:14 14:44 19:32 19:41 0:17 |
| 2. | 35 | Daňková Dominika | 138:58 | 1,R2,4,M | 56:25 14:03 35:58 32:11 0:21 |
| PL | 135 | Dvorská Dominika | 157:20 | 1,32,M | 55:50 21:06 80:04 0:20 |
| nc | 152 | Chamina Daria | 110:14 | M | 109:48 0:26 |

Kat: D19 Pásmo:2m Limit:150 Kontr:5 kontroly: 1 R2 R3 R4 M

| Poř. | St.č. | Příjm.,jméno | Doba běhu | Kontr. | mezičasy |
|------|-------|---------------------|-----------|--------------|------------------------------------|
| 1. | 154 | Abdullina Ekaterina | 72:54 | 1,R2,R4,R3,M | 24:06 13:40 16:15 14:29 4:07 0:17 |
| 2. | 60 | Bouchalová Justýna | 83:08 | 1,R2,R4,R3,M | 17:35 14:11 24:47 11:29 14:42 0:24 |
| 3. | 13 | Chmelařová Anna | 83:22 | R2,1,R4,R3,M | 25:14 11:51 27:48 13:32 4:40 0:17 |
| 4. | 14 | Sobotková Anna | 85:07 | 1,R2,R4,R3,M | 24:16 15:02 20:05 20:59 4:22 0:23 |
| 5. | 136 | Filová Barbora | 87:40 | R2,1,R4,R3,M | 29:05 12:01 20:00 12:36 13:38 0:20 |
| 6. | 134 | Buksová Zuzana | 93:47 | R2,1,R4,R3,M | 35:09 11:53 27:58 13:34 4:53 0:20 |
| 7. | 138 | Lilgová Sophia | 109:07 | 1,R2,R3,R4,M | 28:39 19:24 26:39 13:32 20:30 0:23 |
| 8. | 137 | Lazoríková Edit | 120:40 | 1,R2,R4,R3,M | 22:46 21:11 46:49 22:23 7:10 0:21 |
| 9. | 67 | Hronová Klára | 131:44 | 1,R2,R4,R3,M | 18:42 19:31 61:24 27:54 3:55 0:18 |
| 10. | 155 | Panova Daria | 70:21 | 1,M | 37:46 32:19 0:16 |

Kat: D20 Pásmo:2m Limit:150 Kontr:5 kontroly: 2 4 5 R1 M

| Poř. | St.č. | Příjm.,jméno | Doba běhu | Kontr. | mezičasy |
|------|-------|----------------------|-----------|---------------|---|
| 1. | 87 | Hiklová Natalia | 56:48 | 2,4,R1,5,M | 9:05 22:09 14:22 6:09 4:46 0:17 |
| 2. | 2 | Šístková Iveta | 60:52 | 2,4,5,R1,M | 9:14 19:40 13:55 8:01 9:45 0:17 |
| 3. | 84 | Fučíková Hana | 76:30 | 2,4,R1,5,M | 9:10 29:39 21:45 9:37 5:59 0:20 |
| 4. | 68 | Horová Pavla | 79:53 | 2,4,R1,5,M | 12:10 19:24 24:04 17:30 6:24 0:21 |
| 5. | 61 | Čadová Lenka | 79:54 | 2,4,R1,5,M | 12:42 23:54 24:12 9:43 9:04 0:19 |
| 6. | 88 | Marečková Michaela | 80:31 | 2,4,R1,5,M | 11:15 24:40 26:30 9:20 8:25 0:21 |
| 7. | 86 | Bžatková Kateřina | 84:13 | 2,4,R1,5,M | 13:02 25:10 25:25 11:18 8:54 0:24 |
| 8. | 89 | Moučková Andrea | 93:03 | 2,4,R1,5,M | 12:13 40:52 20:15 11:45 7:35 0:23 |
| 9. | 159 | Rasulova Kseniia | 98:21 | 2,4,5,R1,R1,M | 14:38 31:12 18:51 18:10 0:34 14:34 0:22 |
| 10. | 1 | Matoušková Barbora | 102:00 | 2,4,R1,5,M | 15:17 41:50 24:57 10:20 9:13 0:23 |
| 11. | 161 | Zharko Nadezda | 108:44 | 2,4,5,R1,M | 39:43 26:04 20:01 9:52 12:48 0:16 |
| 12. | 160 | Ruleva Elena | 146:54 | 2,R1,5,4,M | 15:12 80:51 14:02 24:13 12:14 0:22 |
| 13. | 16 | Zachová Lucie | 113:39 | 2,4,5,M | 16:52 60:39 26:15 9:29 0:24 |
| 14. | 157 | Maiorova Anna | 113:19 | 2,4,M | 23:42 28:38 60:38 0:21 |
| 15. | 158 | Ovchinnikova Tatiana | 57:50 | 2,M | 18:03 39:22 0:25 |

Kat: D35 Pásmo:2m Limit:150 Kontr:5 kontroly: 1 R2 R3 R4 M

| Poř. | St.č. | Příjm.,jméno | Doba běhu | Kontr. | mezičasy |
|------|-------|---------------------|-----------|-----------------|---|
| 1. | 162 | Godunova Svetlana | 59:22 | 1,R2,R4,R3,M | 14:18 8:52 21:28 11:24 3:00 0:20 |
| 2. | 91 | Hažmuková Pavla | 63:45 | 1,R2,R4,R3,M | 23:10 9:16 15:03 10:52 5:07 0:17 |
| 3. | 37 | Adámková Blanka | 71:39 | 1,R2,R4,R3,M | 19:20 10:34 21:34 16:06 3:49 0:16 |
| 4. | 92 | Ondrouchová Ludmila | 83:28 | 1,R2,R4,R3,M | 28:00 12:07 19:29 18:36 4:54 0:22 |
| 5. | 145 | Kulicka Agata | 85:34 | 1,R2,R4,R3,M | 20:26 20:40 27:49 13:16 3:04 0:19 |
| 6. | 55 | Janoušková Blanka | 102:48 | 1,R2,R4,R3,M | 16:52 21:12 20:29 39:41 4:17 0:17 |
| 7. | 164 | Pankratova Marina | 103:00 | 1,R2,R4,R3,M | 39:29 19:40 17:25 21:53 4:09 0:24 |
| 8. | 90 | Fráňová Pavla | 122:00 | 1,R2,34,R4,R3,M | 35:54 12:28 18:30 17:35 33:07 4:03 0:23 |

| | | | | | | | | | |
|-----|-----|--------------------|--------|-----------|-------|-------|-------|-------|------|
| 9. | 94 | Unčovská Martina | 129:06 | 1,R2,R4,M | 32:27 | 10:22 | 64:12 | 21:41 | 0:24 |
| 10. | 163 | Ovchinnikova Elena | 98:32 | R2,R4,M | 27:41 | 32:04 | 38:06 | 0:41 | |
| 11. | 3 | Matoušková Martina | 129:05 | R3,M | 90:48 | 37:50 | 0:27 | | |
| 12. | 17 | Šimlová Hedvika | 146:18 | 1,M | 48:42 | 96:59 | 0:37 | | |

Kat: D50 Pásmo:2m Limit:150 Kontr:5 kontroly: 1 2 4 5 M

| Poř. | St.č. | Příjm.,jméno | Doba běhu | Kontr. | mezičasy | | | | | | |
|------|-------|--------------------|-----------|--------------|----------|-------|-------|-------|-------|-------|------|
| 1. | 19 | Skřivanová Dagmar | 87:47 | 2,1,4,33,5,M | 12:25 | 13:35 | 18:10 | 18:47 | 7:47 | 16:40 | 0:23 |
| 2. | 97 | Marečková Iva | 95:55 | 2,1,4,5,M | 16:21 | 10:54 | 32:43 | 25:10 | 10:22 | 0:25 | |
| 3. | 56 | Machová Iveta | 99:11 | 2,1,4,5,M | 17:38 | 19:17 | 25:23 | 25:02 | 11:24 | 0:27 | |
| 4. | 5 | Drábková Jana | 101:59 | 2,1,4,5,M | 22:12 | 19:24 | 22:15 | 27:37 | 10:09 | 0:22 | |
| 5. | 139 | Šimečková Anna | 107:59 | 2,1,4,5,M | 22:14 | 19:22 | 14:04 | 44:13 | 7:47 | 0:19 | |
| 6. | 63 | Čadová Renata | 120:49 | 2,1,4,5,M | 27:54 | 33:01 | 13:42 | 30:57 | 14:51 | 0:24 | |
| 7. | 96 | Látalová Alexandra | 131:19 | 2,1,4,5,M | 27:02 | 37:00 | 20:42 | 31:29 | 14:45 | 0:21 | |
| 8. | 95 | Fekiačová Mária | 50:19 | 2,M | 21:21 | 28:30 | 0:28 | | | | |
| 9. | 166 | Andriunina Alla | 107:28 | 2,M | 20:19 | 86:40 | 0:29 | | | | |

Kat: D60 Pásmo:2m Limit:150 Kontr:4 kontroly: 1 3 4 M

| Poř. | St.č. | Příjm.,jméno | Doba běhu | Kontr. | mezičasy | | | | |
|------|-------|------------------|-----------|---------|----------|-------|-------|-------|------|
| 1. | 39 | Pátková Alenka | 97:45 | 1,3,4,M | 21:21 | 36:39 | 20:43 | 18:34 | 0:28 |
| 2. | 79 | Omová Jana | 102:45 | 1,3,4,M | 25:33 | 38:25 | 20:10 | 18:08 | 0:29 |
| 3. | 21 | Poláková Ludmila | 137:25 | 1,M | 40:33 | 96:21 | 0:31 | | |

Kat: M12 Pásmo:2m Limit:150 Kontr:4 kontroly: 1 2 3 M

| Poř. | St.č. | Příjm.,jméno | Doba běhu | Kontr. | mezičasy | | | | |
|------|-------|-----------------|-----------|--------|----------|--------|--------|------|--|
| 1. | 98 | Ondrouch Martin | 113:31 | 2,1,M | 60:29 | 24:25 | 28:15 | 0:22 | |
| PL | 70 | Peřina Jan | 156:35 | 2,3 | 25:09 | 29:52 | 101:34 | | |
| PL | 23 | Šiml Václav | 151:34 | 2 | 20:32 | 131:02 | | | |
| PL | 22 | Dubec Matyáš | 161:39 | 2 | 30:43 | 130:56 | | | |

Kat: M14 Pásmo:2m Limit:150 Kontr:4 kontroly: 1 4 5 M

| Poř. | St.č. | Příjm.,jméno | Doba běhu | Kontr. | mezičasy | | | | | |
|------|-------|--------------------|-----------|---------------|----------|-------|-------|-------|------|------|
| 1. | 177 | Jurčík Tomáš | 57:31 | 32,1,4,5,M | 11:51 | 14:15 | 9:27 | 15:41 | 6:03 | 0:14 |
| 2. | 141 | Pravňan Vratko | 68:58 | 32,1,4,5,M | 21:53 | 14:15 | 9:46 | 15:23 | 7:21 | 0:20 |
| 3. | 29 | Milanovský Kryštof | 76:35 | 1,4,5,M | 36:59 | 12:00 | 16:36 | 10:44 | 0:16 | |
| 4. | 40 | Trpák Jan | 80:45 | 1,4,5,M | 25:49 | 28:11 | 19:06 | 7:23 | 0:16 | |
| 5. | 131 | Nosál Michal | 82:35 | 32,1,4,5,M | 9:55 | 41:15 | 9:17 | 15:37 | 6:15 | 0:16 |
| 6. | 99 | Unčovský Jakub | 90:04 | 32,1,4,33,5,M | 9:43 | 21:17 | 11:35 | 30:35 | 8:01 | |
| 8:33 | | | 0:20 | | | | | | | |
| 7. | 146 | Pijus Hubert | 114:50 | 1,4,5,M | 61:08 | 8:27 | 36:12 | 8:49 | 0:14 | |
| 8. | 170 | Zabkov Ruslan | 126:12 | 1,4,5,M | 79:38 | 10:01 | 22:08 | 14:09 | 0:16 | |
| 9. | 140 | Budiský Matej | 86:47 | 1,4,M | 26:02 | 28:16 | 32:01 | 0:28 | | |
| 10. | 168 | Ivanov Pavel | 130:40 | 1,4,M | 26:35 | 19:19 | 84:35 | 0:11 | | |
| 11. | 169 | Mikhalov Vladislav | 78:47 | 1,M | 46:48 | 31:42 | 0:17 | | | |
| nc | 71 | Klec Jakub | 130:04 | M | 129:32 | 0:32 | | | | |

Kat: M16 Pásmo:2m Limit:150 Kontr:5 kontroly: 2 5 R3 R4 M

| Poř. | St.č. | Příjm.,jméno | Doba běhu | Kontr. | mezičasy | | | | | |
|------|-------|--------------------|-----------|-------------------|----------|-------|-------|-------|-------|------|
| 1. | 172 | Gostiuzhev Arsenii | 78:20 | 2,R4,R3,5,M | 7:03 | 38:46 | 17:34 | 7:50 | 6:54 | 0:13 |
| 2. | 173 | Melnikov Dimitrij | 87:37 | 2,R4,R3,45,5,M | 9:16 | 19:18 | 10:39 | 19:36 | 21:59 | 6:30 |
| 3. | 73 | Křen Jakub | 88:08 | 2,31,34,R4,5,R3,M | 12:37 | 11:57 | 19:54 | 10:53 | 19:01 | |
| | | | | | 9:57 | 3:35 | 0:14 | | | |
| 4. | 147 | Kubisiak Witold | 116:52 | 2,R3,R4,5,M | 25:13 | 38:03 | 20:10 | 24:09 | 9:00 | 0:17 |
| 5. | 171 | Danchishen Daniil | 105:18 | 2,R3,R4,M | 12:44 | 18:30 | 59:24 | 14:26 | 0:14 | |
| 6. | 72 | Klec Michal | 125:44 | 2,R4,R3,M | 32:59 | 38:58 | 22:44 | 30:40 | 0:23 | |
| 7. | 24 | Sobotka Vojtěch | 127:51 | 2,R4,R3,M | 18:44 | 86:59 | 16:59 | 4:50 | 0:19 | |

Kat: M19 Pásmo:2m Limit:150 Kontr:5 kontroly: 1 R3 R4 R5 M

| Poř. | St.č. | Příjm.,jméno | Doba běhu | Kontr. | mezičasy | | | | | |
|------|-------|------------------|-----------|--------------|----------|-------|-------|-------|-------|------|
| 1. | 101 | Kinc Martin | 73:41 | 1,R4,R5,R3,M | 11:09 | 12:15 | 31:38 | 15:38 | 2:45 | 0:16 |
| 2. | 104 | Šrom Dominik | 77:53 | 1,R4,R5,R3,M | 21:29 | 12:55 | 21:08 | 19:30 | 2:37 | 0:14 |
| 3. | 179 | Karpovych Fedir | 85:48 | 1,R4,R3,R5,M | 30:31 | 13:47 | 11:11 | 19:07 | 11:01 | 0:11 |
| 4. | 142 | Račko Lukáš | 93:05 | 1,R4,R5,R3,M | 16:58 | 17:25 | 35:00 | 19:51 | 3:32 | 0:19 |
| 5. | 102 | Polák Robert | 104:28 | 1,R4,R5,R3,M | 14:59 | 29:19 | 25:39 | 29:47 | 4:24 | 0:20 |
| 6. | 47 | David Tomáš | 106:28 | 1,R4,R3,R5,M | 22:09 | 16:47 | 14:14 | 36:53 | 16:08 | 0:17 |
| 7. | 6 | Matoušek Dalibor | 136:38 | 1,R4,R5,R3,M | 41:59 | 37:07 | 32:41 | 21:19 | 3:10 | 0:22 |

| | | | | | | | | | | |
|-----|-----|----------------|--------|---------------|--------|-------|-------|-------|-------|------|
| 8. | 41 | Kolafa Martin | 141:35 | 1,R3,R4,R5,M | 16:50 | 22:33 | 44:46 | 35:38 | 21:26 | 0:22 |
| 9. | 103 | Priessnitz Jan | 131:13 | 1,34,R4,R3,M | 27:43 | 60:15 | 11:23 | 27:36 | 3:55 | 0:21 |
| 10. | 25 | Peč Ondřej | 141:47 | R4,35,R5,R3,M | 83:22 | 22:52 | 14:04 | 17:28 | 3:47 | 0:14 |
| 11. | 100 | Bžatek Vojtěch | 149:25 | 1,R3,R5,M | 23:41 | 58:12 | 38:38 | 28:34 | 0:20 | |
| 12. | 74 | Sommer Damián | 73:09 | R3,M | 64:11 | 8:36 | 0:22 | | | |
| PL | 105 | Žáček Matěj | 162:00 | 1,R3,M | 56:11 | 26:38 | 78:33 | 0:38 | | |
| nc | 57 | Lajtkep Matěj | 130:22 | M | 130:03 | 0:19 | | | | |

Kat: M20 Pásmo:2m Limit:150 Kontr:6 kontroly: R1 R2 R3 R4 R5 M

| Poř. | St.č. | Příjm.,jméno | Doba běhu | Kontr. | mezičasy | | | | | | |
|------|-------|----------------------|-----------|---------------------|----------|-------|-------|-------|-------|-------|-----------|
| 1. | 109 | Šrom Jakub | 65:19 | R2,R4,R1,R5,R3,M | 19:45 | 10:09 | 10:50 | 7:31 | 14:06 | 2:44 | 0:14 |
| 2. | 81 | Oma Jakub | 77:16 | R2,R4,R1,R5,R3,M | 22:03 | 14:54 | 10:22 | 15:48 | 11:29 | 2:26 | 0:14 |
| 3. | 76 | Lněnička Jakub | 78:34 | R2,R4,R1,R5,R3,M | 17:40 | 13:40 | 14:59 | 14:46 | 14:28 | 2:46 | 0:15 |
| 4. | 108 | Hikl Tomáš | 85:58 | R2,R4,R1,R5,R3,M | 27:03 | 14:29 | 11:17 | 17:08 | 13:36 | 2:11 | 0:14 |
| 5. | 85 | Fučík Karel | 90:39 | R2,R4,R1,R5,R3,M | 31:40 | 11:51 | 12:17 | 19:52 | 11:57 | 2:44 | 0:18 |
| 6. | 125 | Voráček Michal | 91:42 | R2,R4,R1,R5,R3,M | 20:35 | 10:04 | 16:12 | 25:48 | 15:29 | 3:14 | 0:20 |
| 7. | 78 | Šimáček Ondřej | 93:25 | R2,R4,R1,R5,R3,M | 18:01 | 16:14 | 11:19 | 19:51 | 25:28 | 2:19 | 0:13 |
| 8. | 49 | Baxa Jaromír ml. | 116:43 | R2,R4,R1,R5,R3,M | 48:06 | 18:28 | 11:16 | 18:20 | 17:07 | 3:06 | 0:20 |
| 9. | 127 | Nakvosas Mindaugas | 123:41 | R2,34,R4,R1,R5,R3,M | 67:05 | 6:30 | 7:24 | 12:15 | 15:01 | 12:39 | 2:29 0:18 |
| 10. | 8 | Hladina Tomáš | 126:57 | R2,R3,R4,R1,R5,M | 21:45 | 28:17 | 29:13 | 16:41 | 14:08 | 16:31 | 0:22 |
| 11. | 42 | Vlach Jiří | 127:49 | R2,R3,R4,R1,R5,M | 24:46 | 25:38 | 17:03 | 14:17 | 26:45 | 18:59 | 0:21 |
| 12. | 77 | Sommer Matěj | 128:48 | R2,R3,R4,R1,R5,M | 18:07 | 20:22 | 27:10 | 33:46 | 10:51 | 18:12 | 0:20 |
| 13. | 43 | Vlach Miroslav ml. | 134:37 | R2,R4,R1,R5,R3,M | 52:10 | 21:07 | 14:13 | 27:33 | 15:48 | 3:29 | 0:17 |
| 14. | 130 | Tamaševičius Audrius | 141:56 | R2,R4,R3,R1,M | 37:53 | 22:21 | 14:58 | 20:44 | 45:43 | 0:17 | |
| 15. | 48 | Baxa Jan | 147:52 | R2,R3,R4,R1,M | 33:37 | 20:34 | 27:04 | 43:31 | 22:26 | 0:40 | |
| 16. | 128 | Navickas Julius | 116:01 | R2,R3,R4,M | 43:45 | 24:28 | 16:20 | 31:08 | 0:20 | | |
| 17. | 129 | Ruzgis Kestutis | 65:19 | R2,R4,M | 27:06 | 15:39 | 22:14 | 0:20 | | | |
| 18. | 80 | Gomzyk Andriy | 50:11 | R2,M | 22:36 | 26:40 | 0:55 | | | | |
| 19. | 106 | Bednařík Zdeněk | 67:50 | R2,M | 38:35 | 28:27 | 0:48 | | | | |
| nc | 180 | Chumak Dmitriy | 45:14 | M | 44:18 | 0:56 | | | | | |

Kat: M40 Pásmo:2m Limit:150 Kontr:5 kontroly: 5 R1 R2 R4 M

| Poř. | St.č. | Příjm.,jméno | Doba běhu | Kontr. | mezičasy | | | | | | |
|------|-------|------------------|-----------|--------------------|----------|-------|-------|-------|-------|------|-----------|
| 1. | 148 | Kubisiak Marek | 68:29 | R2,R4,R1,5,M | 23:16 | 16:27 | 12:24 | 9:23 | 6:40 | 0:19 | |
| 2. | 113 | Mokrý Pavel | 83:55 | R2,R4,R1,5,M | 33:08 | 16:24 | 16:21 | 10:24 | 7:22 | 0:16 | |
| 3. | 178 | Jurčík Peter | 93:22 | 5,R1,R4,R2,M | 35:54 | 10:07 | 13:46 | 21:02 | 12:15 | 0:18 | |
| 4. | 114 | Šindelka Antonín | 99:18 | R2,R4,R1,5,M | 52:07 | 17:53 | 10:40 | 6:45 | 11:37 | 0:16 | |
| 5. | 58 | Klíž Michal | 100:33 | R2,R4,R1,5,M | 42:25 | 25:45 | 13:01 | 10:09 | 8:56 | 0:17 | |
| 6. | 175 | Korolev Dmitry | 116:26 | R2,R4,R1,5,M | 27:30 | 20:07 | 43:26 | 14:32 | 10:25 | 0:26 | |
| 7. | 64 | Bouchala Jiří | 127:40 | 5,R4,R1,R2,M | 35:36 | 22:56 | 15:55 | 42:45 | 10:09 | 0:19 | |
| 8. | 115 | Unčovský Marek | 128:50 | 32,R2,R1,R4,33,5,M | 12:58 | 24:19 | 40:02 | 22:34 | 11:51 | 7:58 | 8:51 0:17 |
| 9. | 111 | Hažmuk Ivo | 131:35 | 31,R2,R4,R1,5,M | 55:46 | 18:36 | 19:15 | 13:53 | 15:22 | 8:25 | 0:18 |
| 10. | 116 | Žáček Zbyněk | 140:28 | R2,R4,R1,5,M | 25:03 | 55:02 | 42:48 | 9:27 | 7:49 | 0:19 | |
| 11. | 112 | Hrouda Petr | 127:57 | R2,R4,M | 82:05 | 27:14 | 18:13 | 0:25 | | | |
| 12. | 110 | Bžatek Miroslav | 144:39 | R2,R4,M | 73:31 | 55:43 | 14:58 | 0:27 | | | |

Kat: M50 Pásmo:2m Limit:150 Kontr:6 kontroly: 1 2 3 4 5 M

| Poř. | St.č. | Příjm.,jméno | Doba běhu | Kontr. | mezičasy | | | | | | |
|------|-------|--------------------|-----------|----------------|----------|-------|-------|-------|-------|-------|------------|
| 1. | 143 | Šimeček Jozef | 54:05 | 2,1,4,3,5,M | 10:06 | 8:07 | 11:13 | 12:22 | 6:43 | 5:18 | 0:16 |
| 2. | 121 | Mareček Jiří | 68:05 | 2,1,4,5,3,M | 10:23 | 8:31 | 17:13 | 22:42 | 5:23 | 3:34 | 0:19 |
| 3. | 117 | Fekiač Jozef st. | 68:45 | 2,1,4,3,5,M | 12:21 | 8:44 | 10:59 | 13:25 | 14:14 | 8:41 | 0:21 |
| 4. | 144 | Sletvold Jon | 76:58 | 2,1,4,5,3,M | 22:07 | 9:52 | 13:20 | 14:17 | 13:56 | 3:08 | 0:18 |
| 5. | 44 | Vlach Miroslav st. | 77:02 | 2,1,4,3,5,M | 12:26 | 19:14 | 22:05 | 11:14 | 4:50 | 6:51 | 0:22 |
| 6. | 59 | Suchý Jiří | 95:36 | 2,1,42,4,5,3,M | 22:06 | 13:29 | 11:07 | 15:13 | 18:37 | 6:42 | 7:59 |
| 7. | 120 | Látal Miroslav | 102:58 | 2,1,4,5,3,M | 14:23 | 11:32 | 25:23 | 35:36 | 11:47 | 3:57 | 0:20 |
| 8. | 132 | Navickas Egidijus | 106:49 | 2,1,4,3,5,M | 12:41 | 8:19 | 19:05 | 12:22 | 44:16 | 9:45 | 0:21 |
| 9. | 27 | Koťátko Jiří | 107:10 | 2,1,4,3,5,M | 17:46 | 39:39 | 15:28 | 15:18 | 7:08 | 11:26 | 0:25 |
| 10. | 176 | Kudinov Alexej | 111:08 | 2,1,4,5,3,M | 13:59 | 10:08 | 14:47 | 59:30 | 7:38 | 4:43 | 0:23 |
| 11. | 30 | Milanovský Zbyšek | 134:11 | 2,2,1,3,5,4,M | 31:01 | 1:13 | 44:36 | 15:31 | 8:27 | 18:58 | 13:58 0:27 |
| 12. | 51 | Jelínek Stanislav | 134:29 | 2,1,4,5,3,M | 13:54 | 8:18 | 22:53 | 70:13 | 13:51 | 4:38 | 0:42 |
| 13. | 118 | Fraňa Pavel | 128:26 | 2,1,4,3,M | 14:33 | 12:09 | 77:52 | 15:19 | 8:11 | 0:22 | |
| 14. | 119 | Chalk Steve | 128:39 | 2,1,4,3,M | 11:42 | 54:34 | 44:08 | 13:32 | 4:28 | 0:15 | |
| 15. | 122 | Bishop Robin | 136:40 | 2,1,4,3,M | 16:33 | 59:45 | 7:36 | 48:55 | 3:29 | 0:22 | |

Kat: M60 Pásmo:2m Limit:150 Kontr:5 kontroly: 1 2 3 4 M

| Poř. | St.č. | Příjm.,jméno | Doba běhu | Kontr. | mezičasy | | | | | | |
|------|-------|-------------------|-----------|-----------|----------|-------|-------|-------|-------|------|--|
| 1. | 53 | Baxa Jaromír st. | 68:45 | 2,1,4,3,M | 15:29 | 10:25 | 22:22 | 13:56 | 6:12 | 0:21 | |
| 2. | 54 | Vidal Lucien | 122:22 | 2,1,3,4,M | 24:02 | 15:46 | 44:20 | 17:49 | 20:05 | 0:20 | |
| 3. | 11 | Winter Lubomír | 124:51 | 2,1,4,3,M | 23:14 | 24:14 | 36:40 | 32:29 | 7:44 | 0:30 | |
| 4. | 45 | Schejbal Ladislav | 146:50 | 2,1,4,3,M | 23:25 | 33:03 | 58:30 | 22:46 | 8:38 | 0:28 | |
| 5. | 10 | Blomann Antonín | 149:52 | 1,4,M | 50:58 | 51:13 | 47:11 | 0:30 | | | |

Etapa 5 - FOXORING - neděle 09.07.2017

Kat: D12 Pásmo:80m Limit:120 Kontr:4 kontroly: 1 2 4 M

| Poř. | St.č. | Příjm., jméno | Doba běhu | Kontr. | mezičasy |
|------|-------|--------------------|-----------|---------|-----------------------------|
| 1. | 31 | Gillarová Laura | 30:51 | 1,4,2,M | 10:10 12:45 4:58 2:46 0:12 |
| 2. | 34 | Šimáčková Daniela | 38:40 | 1,2,4,M | 11:17 11:08 10:13 5:51 0:11 |
| 3. | 133 | Cuninková Katarína | 39:41 | 1,4,2,M | 7:29 14:38 14:24 3:00 0:10 |
| 4. | 28 | Marešová Lenka | 39:46 | 1,2,4,M | 15:01 9:34 6:53 8:06 0:12 |
| 5. | 12 | Zlatníková Petra | 41:29 | 1,4,2,M | 7:08 17:04 13:04 4:02 0:11 |
| 6. | 33 | Novotná Kristýna | 56:20 | 1,2,4,M | 22:42 12:58 11:17 9:10 0:13 |
| 7. | 32 | Chárová Anna | 57:02 | 1,4,2,M | 10:08 18:56 23:02 4:44 0:12 |

Kat: D14 Pásmo:80m Limit:120 Kontr:5 kontroly: 1 2 3 4 M

| Poř. | St.č. | Příjm., jméno | Doba běhu | Kontr. | mezičasy |
|------|-------|--------------------|-----------|-----------|--------------------------------|
| 1. | 150 | Melnikova Svetlana | 23:50 | 1,3,4,2,M | 4:18 5:27 6:59 4:26 2:29 0:11 |
| 2. | 151 | Rozhkova Ekaterina | 26:36 | 1,3,4,2,M | 5:36 5:52 8:06 4:17 2:34 0:11 |
| 3. | 66 | Klecová Johana | 29:17 | 1,3,4,2,M | 7:23 5:52 7:41 5:48 2:20 0:13 |
| 4. | 149 | Ionova Aleksandra | 30:25 | 1,3,4,2,M | 5:55 8:35 7:36 4:19 3:49 0:11 |
| 5. | 65 | Jirásková Barbora | 30:53 | 1,3,4,2,M | 5:33 7:03 10:46 4:27 2:54 0:10 |

Kat: D16 Pásmo:80m Limit:120 Kontr:7 kontroly: 1 2 3 4 5 R4 M

| Poř. | St.č. | Příjm., jméno | Doba běhu | Kontr. | mezičasy |
|------|-------|--------------------|-----------|----------------|--|
| 1. | 152 | Chamina Daria | 41:24 | 1,5,3,4,R4,2,M | 6:11 6:24 5:52 7:41 6:26 6:24 2:13 0:13 |
| 2. | 153 | Melnikova Nadezhda | 42:08 | 1,5,3,4,R4,2,M | 5:25 5:42 5:56 10:56 6:11 5:58 1:51 0:09 |
| 3. | 35 | Daňková Dominika | 69:23 | 1,5,3,4,R4,2,M | 16:34 10:38 9:14 11:01 10:36 7:21 3:45 0:14 |
| 4. | 135 | Dvorská Dominika | 107:54 | 1,5,3,4,R4,2,M | 22:06 8:41 5:21 19:14 32:44 10:48 8:18 0:42 |

Kat: D19 Pásmo:80m Limit:120 Kontr:8 kontroly: 1 2 3 5 R3 R4 R5 M

| Poř. | St.č. | Příjm., jméno | Doba běhu | Kontr. | mezičasy |
|------|-------|---------------------|-----------|--------------------|---|
| 1. | 154 | Abdullina Ekaterina | 57:45 | 1,5,3,R4,R3,R5,2,M | 6:41 6:18 5:05 12:44 7:56 10:11 6:01 2:38 0:11 |
| 2. | 36 | Trpáková Daniela | 59:03 | 1,5,3,R4,R3,R5,2,M | 5:34 6:06 6:00 12:35 8:43 10:45 6:46 2:23 0:11 |
| 3. | 13 | Chmelařová Anna | 64:25 | 1,5,3,R4,R3,R5,2,M | 5:11 7:16 5:57 13:16 9:14 12:37 7:23 3:20 0:11 |
| 4. | 136 | Filová Barbora | 65:32 | 1,5,3,R4,R3,R5,2,M | 6:41 7:16 5:49 13:40 9:09 11:58 7:58 2:51 0:10 |
| 5. | 14 | Sobotková Anna | 69:03 | 1,5,3,2,R4,R3,R5,M | 5:27 7:22 5:28 7:36 10:19 8:36 13:17 10:45 0:13 |
| 6. | 138 | Lilgová Sophia | 71:27 | 1,5,3,R4,R3,R5,2,M | 7:19 6:55 6:18 14:04 14:26 13:01 6:38 2:31 0:15 |
| 7. | 60 | Bouchalová Justýna | 73:37 | 1,5,3,R3,R4,R5,2,M | 7:40 8:19 7:46 23:25 6:29 8:02 8:59 2:45 0:12 |
| 8. | 134 | Buksová Zuzana | 77:39 | 1,5,3,R3,R4,R5,2,M | 12:24 8:28 7:04 23:17 6:29 8:07 8:49 2:48 0:13 |
| 9. | 67 | Hronová Klára | 86:25 | 1,5,3,R4,R3,R5,2,M | 5:43 7:11 5:52 22:26 18:34 15:44 8:06 2:38 0:11 |
| 10. | 137 | Lazoríková Edit | 87:28 | 1,5,3,R4,R3,R5,2,M | 6:57 9:31 8:11 19:08 13:17 13:50 11:45 4:34 0:15 |

Kat: D20 Pásmo:80m Limit:120 Kontr:9 kontroly: 1 2 3 4 5 R1 R2 R4 M

| Poř. | St.č. | Příjm., jméno | Doba běhu | Kontr. | mezičasy |
|------|-------|-----------------|-----------|----------------------|--|
| 1. | 2 | Šístková Iveta | 41:49 | 1,5,3,R1,R2,R4,4,2,M | 4:07 4:23 4:14 3:58 7:27 7:56 3:50 3:35 2:07 0:12 |
| 2. | 68 | Horová Pavla | 43:07 | 1,5,3,R1,R2,R4,4,2,M | 4:03 4:48 4:33 3:42 8:27 7:54 4:31 3:04 1:56 0:09 |
| 3. | 87 | Hiklová Natalia | 44:01 | 1,5,3,R1,R2,4,R4,2,M | 5:57 4:19 3:41 3:43 7:34 6:08 4:56 5:39 1:54 0:10 |
| 4. | 84 | Fučíková Hana | 48:34 | 1,5,3,R1,R2,4,R4,2,M | 4:27 5:47 4:54 4:07 9:53 6:40 5:59 4:24 2:11 0:12 |

| | | | | | | | | | |
|-----|-----|--------------------|-------|----------------------|-------|------|------|------|------|
| 5. | 161 | Zharko Nadezda | 52:30 | 1,5,3,R1,R2,R4,4,2,M | 5:32 | 4:55 | 5:09 | | |
| | | | 5:35 | 10:33 | 11:04 | 4:20 | 3:14 | 2:00 | 0:08 |
| 6. | 159 | Rasulova Kseniia | 58:10 | 1,5,3,R1,R2,R4,4,2,M | 6:41 | 6:01 | 5:33 | | |
| | | | 4:52 | 10:51 | 11:34 | 5:56 | 3:50 | 2:39 | 0:13 |
| 7. | 183 | Stehlíková Alžbeta | 59:36 | 1,5,3,R1,R2,R4,4,2,M | 5:42 | 5:54 | 5:48 | | |
| | | | 5:34 | 13:14 | 11:47 | 5:12 | 3:45 | 2:28 | 0:12 |
| 8. | 89 | Moučková Andrea | 60:05 | 1,5,3,R1,R2,4,R4,2,M | 7:14 | 6:12 | 5:43 | | |
| | | | 5:41 | 10:20 | 8:57 | 6:46 | 6:36 | 2:23 | 0:13 |
| 9. | 88 | Marečková Michaela | 63:02 | 1,5,3,R1,R2,4,R4,2,M | 5:30 | 6:45 | 6:12 | | |
| | | | 5:40 | 12:00 | 11:06 | 7:38 | 5:04 | 2:54 | 0:13 |
| 10. | 1 | Matoušková Barbora | 64:33 | 1,5,3,R1,R2,4,R4,2,M | 6:34 | 6:36 | 7:36 | | |
| | | | 6:22 | 11:11 | 10:18 | 7:34 | 5:15 | 2:53 | 0:14 |
| 11. | 61 | Čadová Lenka | 71:40 | 1,5,R1,3,R2,R4,4,2,M | 8:31 | 7:53 | 9:19 | | |
| | | | 5:40 | 13:08 | 12:47 | 6:51 | 4:37 | 2:40 | 0:14 |
| 12. | 86 | Bžatková Kateřina | 77:26 | 1,5,3,R1,R2,4,R4,2,M | 6:40 | 7:17 | 7:08 | | |
| | | | 7:11 | 13:51 | 16:45 | 9:22 | 5:53 | 3:02 | 0:17 |
| 13. | 123 | Voráčková Lenka | 62:17 | 1,5,3,R1,4,2,M | 8:00 | 8:30 | 7:59 | | |
| | | | 7:43 | 16:52 | 6:24 | 6:18 | 0:31 | | |

Kat: D35 Pásmo:80m Limit:120 Kontr:8 kontroly: 1 2 4 5 R1 R4 R5 M

| Poř. | St.č. | Příjm.,jméno | Doba běhu | Kontr. | mezičasy | | | | | |
|------|-------|---------------------|-----------|--------------------|----------|-------|-------|-------|--|--|
| 1. | 145 | Kulicka Agata | 45:18 | 1,5,R1,4,R4,R5,2,M | 4:55 | 5:52 | 7:46 | 8:09 | | |
| | | | 5:57 | 5:07 | 5:19 | 2:02 | 0:11 | | | |
| 2. | 37 | Adámková Blanka | 47:07 | 1,5,R1,4,R4,R5,2,M | 4:51 | 5:43 | 7:56 | 9:30 | | |
| | | | 6:21 | 5:07 | 5:06 | 2:22 | 0:11 | | | |
| 3. | 162 | Godunova Svetlana | 48:00 | 1,5,R1,4,R4,R5,2,M | 6:23 | 6:15 | 7:09 | 8:18 | | |
| | | | 6:34 | 4:42 | 6:00 | 2:26 | 0:13 | | | |
| 4. | 91 | Hažmuková Pavla | 50:32 | 1,5,R1,4,R4,R5,2,M | 4:45 | 6:34 | 7:54 | 9:04 | | |
| | | | 6:23 | 5:23 | 7:51 | 2:29 | 0:09 | | | |
| 5. | 164 | Pankratova Marina | 58:14 | 1,5,R1,4,R4,R5,2,M | 8:34 | 6:50 | 8:58 | 10:27 | | |
| | | | 7:30 | 5:45 | 7:04 | 2:53 | 0:13 | | | |
| 6. | 163 | Ovchinnikova Elena | 61:23 | 1,5,R1,4,R4,R5,2,M | 5:47 | 8:35 | 9:20 | 12:05 | | |
| | | | 7:50 | 7:13 | 7:37 | 2:44 | 0:12 | | | |
| 7. | 92 | Ondrouchová Ludmila | 64:35 | 1,5,R1,4,R4,R5,2,M | 8:07 | 8:22 | 9:51 | 11:20 | | |
| | | | 7:20 | 7:42 | 7:47 | 3:50 | 0:16 | | | |
| 8. | 55 | Janoušková Blanka | 72:00 | 1,5,R1,4,R4,R5,2,M | 5:33 | 6:47 | 13:53 | 21:20 | | |
| | | | 7:33 | 5:03 | 8:14 | 3:26 | 0:11 | | | |
| 9. | 90 | Fráňová Pavla | 79:43 | 1,5,R1,4,R4,R5,2,M | 7:39 | 11:33 | 9:46 | 16:38 | | |
| | | | 11:00 | 9:45 | 9:46 | 3:11 | 0:25 | | | |
| 10. | 3 | Matoušková Martina | 94:27 | 1,5,R1,4,R4,2,R5,M | 8:36 | 11:57 | 16:09 | 16:23 | | |
| | | | 9:50 | 7:22 | 9:21 | 14:31 | 0:18 | | | |
| 11. | 17 | Šimlová Hedvika | 111:41 | 1,5,R1,4,R4,R5,2,M | 9:26 | 8:13 | 14:24 | 17:31 | | |
| | | | 16:14 | 18:17 | 23:53 | 3:27 | 0:16 | | | |
| 12. | 94 | Unčovská Martina | 89:31 | 1,5,R1,4,R4,R5,M | 6:01 | 6:14 | 8:59 | 22:15 | | |
| | | | 9:23 | 5:58 | 30:08 | 0:33 | | | | |

Kat: D50 Pásmo:80m Limit:120 Kontr:7 kontroly: 1 2 3 4 5 R4 M

| Poř. | St.č. | Příjm.,jméno | Doba běhu | Kontr. | mezičasy | | | | | |
|------|-------|--------------------|-----------|----------------|----------|-------|-------|-------|-------|------|
| 1. | 139 | Šimečková Anna | 43:40 | 1,5,3,4,R4,2,M | 6:11 | 5:40 | 6:59 | 7:26 | 7:28 | 6:31 |
| | | | 3:14 | 0:11 | | | | | | |
| 2. | 20 | Soukupová Leona | 44:32 | 1,5,3,4,R4,2,M | 6:41 | 7:46 | 5:43 | 8:55 | 7:26 | 5:21 |
| | | | 2:25 | 0:15 | | | | | | |
| 3. | 63 | Čadová Renata | 48:27 | 1,5,3,4,R4,2,M | 9:34 | 6:27 | 7:05 | 7:31 | 7:54 | 6:55 |
| | | | 2:47 | 0:14 | | | | | | |
| 4. | 5 | Drábková Jana | 48:50 | 1,5,3,4,R4,2,M | 6:06 | 7:17 | 10:26 | 9:08 | 8:02 | 4:58 |
| | | | 2:39 | 0:14 | | | | | | |
| 5. | 19 | Skřivanová Dagmar | 51:03 | 1,5,3,4,R4,2,M | 7:12 | 8:15 | 7:03 | 8:37 | 10:24 | 6:24 |
| | | | 2:55 | 0:13 | | | | | | |
| 6. | 97 | Marečková Iva | 57:03 | 5,1,3,4,R4,2,M | 10:38 | 7:58 | 8:21 | 9:12 | 10:15 | 7:04 |
| | | | 3:21 | 0:14 | | | | | | |
| 7. | 56 | Machová Iveta | 57:47 | 1,5,3,4,R4,2,M | 7:08 | 8:48 | 7:32 | 10:16 | 10:10 | 9:48 |
| | | | 3:48 | 0:17 | | | | | | |
| 8. | 96 | Látalová Alexandra | 73:43 | 1,5,3,4,R4,2,M | 12:02 | 8:52 | 14:14 | 12:28 | 11:13 | 9:43 |
| | | | 4:54 | 0:17 | | | | | | |
| 9. | 38 | Vlachová Vlasta | 100:25 | 1,5,3,4,2,M | 12:37 | 15:58 | 9:19 | 13:03 | 43:09 | 5:44 |
| | | | 0:35 | | | | | | | |

Kat: D60 Pásmo:80m Limit:120 Kontr:6 kontroly: 1 2 3 4 R5 M

| Poř. | St.č. | Příjm., jméno | Doba běhu | Kontr. | mezičasy | | | | | |
|------|-------|----------------|-----------|--------------|----------|-------|-------|-------|------|--|
| 1. | 79 | Omová Jana | 57:30 | 1,3,4,R5,2,M | 8:22 | 8:11 | 11:12 | 15:52 | 9:38 | |
| | | | 3:56 | 0:19 | | | | | | |
| 2. | 39 | Pátková Alenka | 72:30 | 2,4,3,1,M | 20:22 | 21:38 | 7:28 | 17:01 | 5:40 | |
| | | | 0:21 | | | | | | | |

Kat: M12 Pásmo:80m Limit:120 Kontr:4 kontroly: 1 2 4 M

| Poř. | St.č. | Příjm., jméno | Doba běhu | Kontr. | mezičasy | | | | | |
|------|-------|-----------------|-----------|---------|----------|-------|-------|------|------|--|
| 1. | 22 | Dubec Matyáš | 27:28 | 1,4,2,M | 7:59 | 11:52 | 4:54 | 2:30 | 0:13 | |
| 2. | 98 | Ondrouch Martin | 34:00 | 1,4,2,M | 10:54 | 12:48 | 6:00 | 4:03 | 0:15 | |
| 3. | 23 | Šiml Václav | 36:34 | 1,4,2,M | 9:10 | 16:47 | 7:43 | 2:41 | 0:13 | |
| 4. | 167 | Godunov Boris | 52:30 | 1,4,2,M | 24:04 | 15:09 | 8:41 | 4:25 | 0:11 | |
| 5. | 70 | Peřina Jan | 64:06 | 1,2,4,M | 7:34 | 38:31 | 13:21 | 4:24 | 0:16 | |

Kat: M14 Pásmo:80m Limit:120 Kontr:5 kontroly: 2 3 R4 R5 M

| Poř. | St.č. | Příjm., jméno | Doba běhu | Kontr. | mezičasy | | | | | |
|------|-------|--------------------|-----------|----------------|----------|-------|-------|-------|-------|------|
| 1. | 168 | Ivanov Pavel | 27:51 | 3,R4,R5,2,M | 7:31 | 8:26 | 4:32 | 5:19 | 1:54 | 0:09 |
| 2. | 177 | Jurčík Tomáš | 33:27 | 3,R4,R5,2,M | 8:55 | 12:42 | 4:27 | 5:00 | 2:12 | 0:11 |
| 3. | 40 | Trpák Jan | 35:10 | 3,R4,R5,2,M | 9:18 | 11:04 | 6:14 | 6:04 | 2:20 | 0:10 |
| 4. | 131 | Nosál Michal | 37:07 | 3,R4,R5,2,M | 11:41 | 11:22 | 5:24 | 6:35 | 1:54 | 0:11 |
| 5. | 71 | Klec Jakub | 39:07 | 3,R4,R5,2,M | 10:40 | 14:08 | 5:19 | 6:12 | 2:33 | 0:15 |
| 6. | 146 | Pijus Hubert | 40:19 | 3,R4,R5,2,M | 9:40 | 13:03 | 7:04 | 7:18 | 3:04 | 0:10 |
| 7. | 29 | Milanovský Kryštof | 41:14 | 3,R4,R5,2,M | 11:56 | 12:12 | 6:06 | 8:31 | 2:18 | 0:11 |
| 8. | 170 | Zabkov Ruslan | 44:34 | 3,R4,2,R5,M | 9:13 | 10:44 | 11:09 | 7:16 | 6:03 | 0:09 |
| 9. | 99 | Unčovský Jakub | 45:14 | 3,R4,R5,2,M | 10:33 | 15:30 | 5:55 | 10:14 | 2:50 | 0:12 |
| 10. | 140 | Budiský Matej | 50:54 | 3,34,R4,R5,2,M | 13:10 | 8:16 | 11:18 | 6:39 | 8:32 | 2:48 |
| | | | 0:11 | | | | | | | |
| 11. | 141 | Pravňan Vratko | 51:01 | 3,2,R4,R5,M | 13:38 | 10:39 | 10:27 | 8:08 | 7:57 | 0:12 |
| 12. | 46 | Klajzl Petr | 72:05 | 3,2,R4,R5,M | 16:21 | 13:58 | 15:19 | 15:16 | 10:59 | 0:12 |

Kat: M16 Pásmo:80m Limit:120 Kontr:7 kontroly: 1 2 3 4 R1 R4 M

| Poř. | St.č. | Příjm., jméno | Doba běhu | Kontr. | mezičasy | | | | | |
|------|-------|--------------------|-----------|-----------------|----------|-------|------|-------|--|--|
| 1. | 172 | Gostiuzhev Arsenii | 31:57 | 1,3,R1,4,R4,2,M | 4:31 | 4:29 | 3:38 | 7:29 | | |
| | | | 5:26 | 4:12 | 2:04 | 0:08 | | | | |
| 2. | 171 | Danchishen Daniil | 32:04 | 1,3,R1,4,R4,2,M | 4:30 | 3:59 | 3:21 | 9:06 | | |
| | | | 4:13 | 4:16 | 2:31 | 0:08 | | | | |
| 3. | 173 | Melnikov Dimitrij | 35:21 | 1,R1,3,2,R4,4,M | 4:54 | 8:00 | 2:28 | 6:02 | | |
| | | | 6:10 | 4:27 | 3:10 | 0:10 | | | | |
| 4. | 73 | Křen Jakub | 41:39 | 1,3,R1,4,R4,2,M | 5:57 | 5:54 | 4:34 | 10:30 | | |
| | | | 6:59 | 5:38 | 1:57 | 0:10 | | | | |
| 5. | 24 | Sobotka Vojtěch | 49:01 | 1,3,R1,4,R4,2,M | 5:56 | 6:47 | 5:37 | 13:13 | | |
| | | | 8:35 | 5:57 | 2:45 | 0:11 | | | | |
| 6. | 147 | Kubisiak Witold | 53:43 | 1,3,R1,4,R4,2,M | 7:21 | 6:29 | 5:43 | 11:57 | | |
| | | | 10:32 | 9:10 | 2:21 | 0:10 | | | | |
| 7. | 72 | Klec Michal | 100:54 | 1,3,R1,M | 9:57 | 17:32 | 8:29 | 64:43 | | |
| | | | 0:13 | | | | | | | |

Kat: M19 Pásmo:80m Limit:120 Kontr:9 kontroly: 1 2 3 4 5 R3 R4 R5 M

| Poř. | St.č. | Příjm., jméno | Doba běhu | Kontr. | mezičasy | | | | | |
|------|-------|------------------|-----------|----------------------|----------|------|------|------|------|--|
| 1. | 101 | Kinc Martin | 41:37 | 1,5,3,4,R4,R3,R5,2,M | 3:51 | 5:41 | 3:48 | | | |
| | | | 4:58 | 4:55 | 5:27 | 6:25 | 4:26 | 1:57 | 0:09 | |
| 2. | 179 | Karpovych Fedir | 41:46 | 1,5,3,4,R4,R3,R5,2,M | 4:24 | 3:48 | 3:45 | | | |
| | | | 5:36 | 5:51 | 5:00 | 6:05 | 5:07 | 2:03 | 0:07 | |
| 3. | 100 | Bžatek Vojtěch | 44:50 | 1,5,3,4,R3,R4,R5,2,M | 4:19 | 5:10 | 3:50 | | | |
| | | | 5:49 | 10:47 | 4:06 | 4:09 | 4:27 | 2:03 | 0:10 | |
| 4. | 104 | Šrom Dominik | 44:57 | 1,5,3,4,R4,R3,R5,2,M | 3:35 | 4:46 | 3:51 | | | |
| | | | 5:34 | 6:29 | 6:38 | 7:04 | 5:05 | 1:46 | 0:09 | |
| 5. | 103 | Priessnitz Jan | 46:28 | 1,5,3,4,R4,R3,R5,2,M | 4:29 | 3:56 | 3:48 | | | |
| | | | 5:31 | 9:00 | 5:43 | 7:00 | 4:37 | 2:16 | 0:08 | |
| 6. | 6 | Matoušek Dalibor | 47:02 | 1,5,3,4,R4,R3,R5,2,M | 4:39 | 5:19 | 4:13 | | | |
| | | | 6:22 | 5:26 | 6:26 | 7:57 | 4:46 | 1:46 | 0:08 | |
| 7. | 47 | David Tomáš | 47:35 | 1,5,3,4,R4,R3,R5,2,M | 5:57 | 4:19 | 4:06 | | | |
| | | | 5:24 | 6:07 | 5:38 | 8:23 | 4:57 | 2:34 | 0:10 | |

| | | | | | | | | | |
|-----|-----|---------------|-------|----------------------|-------|-------|------|------|------|
| 8. | 102 | Polák Robert | 51:13 | 1,5,3,4,R4,R3,R5,2,M | 4:30 | 5:53 | 5:20 | | |
| | | | 6:07 | 5:33 | 7:37 | 7:18 | 6:24 | 2:19 | 0:12 |
| 9. | 25 | Peč Ondřej | 53:31 | 1,5,3,4,R4,R3,R5,2,M | 6:02 | 6:09 | 4:23 | | |
| | | | 5:24 | 7:55 | 9:09 | 6:34 | 5:46 | 1:59 | 0:10 |
| 10. | 142 | Račko Lukáš | 57:30 | 1,5,3,4,R4,R3,R5,2,M | 6:40 | 4:51 | 4:45 | | |
| | | | 7:43 | 6:05 | 7:03 | 10:20 | 7:47 | 2:06 | 0:10 |
| 11. | 105 | Žáček Matěj | 62:25 | 1,5,3,4,R4,R3,R5,2,M | 6:03 | 6:48 | 5:19 | | |
| | | | 8:07 | 7:04 | 8:04 | 10:31 | 7:25 | 2:51 | 0:13 |
| 12. | 74 | Sommer Damián | 70:32 | 1,5,3,4,R4,R3,R5,2,M | 5:12 | 5:15 | 5:39 | | |
| | | | 6:17 | 6:17 | 14:16 | 14:27 | 9:58 | 2:58 | 0:13 |
| 13. | 41 | Kolafa Martin | 71:28 | 1,5,3,4,R4,R3,R5,2,M | 10:59 | 7:43 | 5:22 | | |
| | | | 6:16 | 8:53 | 10:24 | 10:51 | 8:05 | 2:43 | 0:12 |
| 14. | 57 | Lajtkep Matěj | 85:58 | 1,5,3,4,R4,R3,R5,2,M | 7:06 | 11:33 | 8:24 | | |
| | | | 11:24 | 9:56 | 11:39 | 14:10 | 8:40 | 2:53 | 0:13 |

Kat: M20 Pásmo:80m Limit:120 Kontr:11 kontroly: 1 2 3 4 5 R1 R2 R3 R4 R5 M

| Poř. | St.č. | Příjm.,jméno | Doba běhu | Kontr. | mezičasy | | | | | |
|------|-------|----------------------|-----------|----------------------------|----------|-------|-------|------|------|------|
| 1. | 108 | Hikl Tomáš | 43:42 | 1,5,3,R1,R2,R3,R4,4,R5,2,M | 3:30 | 3:55 | 3:37 | 3:16 | | |
| | | | 6:24 | 5:48 | 3:27 | 3:11 | 5:14 | 3:29 | 1:42 | 0:09 |
| 2. | 76 | Lněnička Jakub | 47:32 | 1,5,3,R1,R2,R3,R4,4,R5,2,M | 3:31 | 3:59 | 3:25 | 3:34 | | |
| | | | 7:30 | 7:04 | 3:44 | 3:04 | 5:25 | 4:22 | 1:45 | 0:09 |
| 3. | 85 | Fučík Karel | 47:33 | 1,5,R1,3,4,R2,R3,R4,R5,2,M | 3:35 | 3:48 | 5:46 | 1:58 | | |
| | | | 5:03 | 5:43 | 6:36 | 3:49 | 4:47 | 4:25 | 1:53 | 0:10 |
| 4. | 81 | Oma Jakub | 47:53 | 1,5,3,R1,R2,R3,R4,4,R5,2,M | 3:27 | 5:01 | 3:22 | 3:21 | | |
| | | | 6:59 | 5:51 | 3:27 | 3:38 | 6:20 | 4:29 | 1:47 | 0:11 |
| 5. | 78 | Šimáček Ondřej | 49:36 | 1,5,3,R1,R2,R3,R4,4,2,R5,M | 3:36 | 4:05 | 3:24 | 3:46 | | |
| | | | 8:38 | 7:53 | 3:25 | 3:08 | 2:44 | 4:53 | 3:55 | 0:09 |
| 6. | 125 | Voráček Michal | 49:59 | 1,5,R1,3,4,R2,R3,R4,R5,2,M | 4:27 | 5:07 | 6:28 | 2:11 | | |
| | | | 5:08 | 6:05 | 7:14 | 3:43 | 3:39 | 3:57 | 1:48 | 0:12 |
| 7. | 109 | Šrom Jakub | 50:48 | 1,5,3,R1,R2,R3,R4,4,2,R5,M | 3:38 | 5:06 | 3:36 | 3:26 | | |
| | | | 7:00 | 6:14 | 4:02 | 3:16 | 6:01 | 4:02 | 4:17 | 0:10 |
| 8. | 127 | Nakvosas Mindaugas | 52:53 | 1,5,3,R1,R2,R3,R4,4,R5,2,M | 3:58 | 4:30 | 3:53 | 3:18 | | |
| | | | 7:14 | 9:29 | 3:54 | 4:56 | 5:10 | 4:03 | 2:19 | 0:09 |
| 9. | 49 | Baxa Jaromír ml. | 58:08 | 1,5,3,R1,4,R2,R3,R4,R5,2,M | 5:18 | 4:41 | 4:21 | 3:43 | | |
| | | | 7:05 | 7:09 | 8:40 | 5:23 | 4:59 | 4:27 | 2:10 | 0:12 |
| 10. | 48 | Baxa Jan | 61:00 | 1,5,R1,3,4,R2,R3,R4,R5,2,M | 5:14 | 5:15 | 6:57 | 3:41 | | |
| | | | 5:53 | 7:20 | 9:58 | 4:35 | 4:42 | 5:11 | 2:03 | 0:11 |
| 11. | 128 | Navickas Julius | 64:19 | 1,5,3,R1,R2,R3,R4,4,R5,2,M | 4:54 | 4:33 | 5:01 | 4:07 | | |
| | | | 12:35 | 8:14 | 4:15 | 4:20 | 7:51 | 6:04 | 2:16 | 0:09 |
| 12. | 8 | Hladina Tomáš | 65:05 | 1,5,3,R1,R2,R3,R4,4,2,R5,M | 6:30 | 4:21 | 4:05 | 3:55 | | |
| | | | 7:54 | 9:28 | 5:10 | 4:41 | 3:13 | 6:15 | 9:20 | 0:13 |
| 13. | 129 | Ruzgis Kestutis | 74:46 | 1,5,3,R1,R2,R3,R4,4,R5,2,M | 4:42 | 5:14 | 5:04 | 4:39 | | |
| | | | 11:09 | 8:06 | 14:59 | 4:57 | 7:49 | 5:42 | 2:14 | 0:11 |
| 14. | 77 | Sommer Matěj | 76:08 | 1,5,3,R1,R2,4,R4,R3,R5,2,M | 5:46 | 5:45 | 5:14 | 4:02 | | |
| | | | 11:28 | 9:25 | 8:35 | 7:01 | 10:17 | 6:10 | 2:13 | 0:12 |
| 15. | 42 | Vlach Jiří | 83:45 | 1,5,R1,3,4,R2,R3,R4,R5,2,M | 5:54 | 6:32 | 9:20 | 4:22 | | |
| | | | 10:19 | 9:16 | 12:27 | 6:47 | 7:18 | 8:07 | 3:09 | 0:14 |
| 16. | 130 | Tamaševičius Audrius | 84:39 | 1,5,R1,3,4,R2,R3,R4,R5,2,M | 6:40 | 6:24 | 14:28 | 4:36 | | |
| | | | 6:52 | 10:16 | 12:52 | 6:36 | 7:10 | 6:16 | 2:19 | 0:10 |
| 17. | 43 | Vlach Miroslav ml. | 84:52 | 1,5,R1,3,4,R2,R3,R4,R5,2,M | 7:00 | 6:50 | 8:16 | 4:17 | | |
| | | | 7:44 | 10:25 | 15:12 | 7:11 | 6:50 | 8:07 | 2:49 | 0:11 |
| 18. | 26 | Voldřich Dan | 86:13 | 1,5,R1,3,4,R2,R3,R4,R5,2,M | 5:28 | 10:24 | 10:16 | 5:41 | | |
| | | | 7:25 | 10:54 | 13:59 | 7:03 | 6:17 | 6:25 | 2:10 | 0:11 |
| 19. | 180 | Chumak Dmitriy | 86:39 | 1,5,R1,3,4,R4,R2,R3,R5,2,M | 8:06 | 6:06 | 9:05 | 5:42 | | |
| | | | 8:19 | 9:55 | 10:23 | 10:41 | 11:48 | 4:10 | 2:10 | 0:14 |
| 20. | 106 | Bednařík Zdeněk | 94:22 | 1,5,R1,3,4,R4,R5,2,M | 8:31 | 11:28 | 16:48 | 6:26 | | |
| | | | 12:15 | 10:27 | 13:19 | 11:24 | 3:27 | 0:17 | | |
| 21. | 80 | Gomzyk Andriy | 66:24 | 1,5,3,4,R4,2,M | 10:49 | 9:10 | 8:03 | 9:56 | | |
| | | | 10:37 | 10:01 | 7:14 | 0:34 | | | | |

Kat: M40 Pásmo:80m Limit:120 Kontr:8 kontroly: 1 2 3 4 R2 R3 R5 M

| Poř. | St.č. | Příjm.,jméno | Doba běhu | Kontr. | mezičasy | | | | |
|------|-------|------------------|-----------|--------------------|----------|------|------|------|------|
| 1. | 114 | Šindelka Antonín | 39:30 | 1,3,4,R2,R3,R5,2,M | 4:43 | 3:59 | 4:59 | 6:25 | 5:59 |
| | | | 6:59 | 4:16 | 2:01 | 0:09 | | | |
| 2. | 116 | Žáček Zbyněk | 44:20 | 1,3,4,R2,R3,R5,2,M | 4:48 | 4:31 | 6:02 | 6:41 | 7:41 |
| | | | 7:53 | 4:43 | 1:51 | 0:10 | | | |
| 3. | 112 | Hrouda Petr | 44:45 | 1,3,4,R2,R3,R5,2,M | 5:14 | 4:44 | 5:13 | 9:24 | 7:49 |
| | | | 5:49 | 4:30 | 1:50 | 0:12 | | | |

| | | | | | | | | |
|-----|---------------------|-------|--------------------|-------|-------|-------|-------|-------|
| 4. | 9 Šístek Daniel | 46:54 | 1,3,4,R2,R3,R5,2,M | 4:13 | 4:49 | 6:14 | 7:41 | 8:44 |
| | | 8:00 | 5:01 2:00 | 0:12 | | | | |
| 5. | 58 Klíž Michal | 47:29 | 1,3,4,R2,R3,R5,2,M | 4:32 | 5:26 | 6:24 | 8:13 | 8:12 |
| | | 6:56 | 5:31 1:59 | 0:16 | | | | |
| 6. | 148 Kubisiak Marek | 51:10 | 1,3,4,R2,R3,R5,2,M | 5:33 | 4:39 | 6:04 | 10:24 | 7:02 |
| | | 9:14 | 5:56 2:07 | 0:11 | | | | |
| 7. | 111 Hažmuk Ivo | 55:31 | 1,3,4,R2,R3,R5,2,M | 4:56 | 6:06 | 6:57 | 8:23 | 10:42 |
| | | 8:57 | 6:09 3:10 | 0:11 | | | | |
| 8. | 115 Unčovský Marek | 62:59 | 1,3,4,R2,R3,R5,2,M | 5:45 | 6:35 | 6:43 | 12:10 | 10:24 |
| | | 10:53 | 7:15 3:02 | 0:12 | | | | |
| 9. | 113 Mokrý Pavel | 63:00 | 1,3,4,R2,R3,R5,2,M | 6:28 | 6:23 | 8:15 | 9:42 | 12:16 |
| | | 9:59 | 7:01 2:45 | 0:11 | | | | |
| 10. | 175 Korolev Dmitry | 63:21 | 1,3,4,R2,R3,R5,2,M | 5:53 | 6:29 | 7:23 | 9:10 | 11:34 |
| | | 12:03 | 7:15 3:19 | 0:15 | | | | |
| 11. | 64 Bouchala Jiří | 67:12 | 1,3,4,R2,R3,R5,2,M | 5:23 | 5:30 | 6:17 | 8:35 | 8:00 |
| | | 23:45 | 7:11 2:19 | 0:12 | | | | |
| 12. | 110 Bžatek Miroslav | 67:44 | 1,3,4,R2,R3,R5,2,M | 7:31 | 6:41 | 9:16 | 9:38 | 11:25 |
| | | 13:05 | 6:57 2:58 | 0:13 | | | | |
| 13. | 50 Klajl Jan | 99:23 | 1,3,4,R2,R3,R5,2,M | 9:57 | 8:50 | 14:43 | 16:05 | 17:30 |
| | | 17:21 | 9:59 4:41 | 0:17 | | | | |
| 14. | 178 Jurčík Peter | 55:20 | 1,3,4,2,M | 17:43 | 12:39 | 11:43 | 6:42 | 6:17 |
| | | 0:16 | | | | | | |

Kat: M50 Pásmo:80m Limit:120 Kontr:7 kontroly: 1 2 3 4 5 R1 M

| Poř. | St.č. | Příjm.,jméno | Doba běhu | Kontr. | mezičasy | | | | | |
|------|-------|--------------------|-----------|----------------|----------|------|-------|------|-------|------|
| 1. | 143 | Šimeček Jozef | 30:55 | 1,5,R1,3,4,2,M | 5:39 | 4:20 | 7:03 | 2:30 | 5:23 | 3:49 |
| | | | 1:59 | 0:12 | | | | | | |
| 2. | 122 | Bishop Robin | 32:14 | 1,5,R1,3,4,2,M | 4:51 | 5:10 | 7:26 | 2:53 | 5:52 | 3:42 |
| | | | 2:10 | 0:10 | | | | | | |
| 3. | 144 | Sletvold Jon | 33:15 | 1,5,3,R1,4,2,M | 4:19 | 5:38 | 5:48 | 4:20 | 7:27 | 2:55 |
| | | | 2:37 | 0:11 | | | | | | |
| 4. | 121 | Mareček Jiří | 35:58 | 1,5,3,R1,4,2,M | 5:17 | 5:40 | 4:48 | 5:11 | 9:19 | 3:15 |
| | | | 2:16 | 0:12 | | | | | | |
| 5. | 132 | Navickas Egidijus | 36:08 | 1,5,R1,3,4,2,M | 5:28 | 7:08 | 7:22 | 3:30 | 7:26 | 2:53 |
| | | | 2:09 | 0:12 | | | | | | |
| 6. | 44 | Vlach Miroslav st. | 37:08 | 1,5,R1,3,4,2,M | 5:20 | 6:11 | 10:25 | 3:01 | 6:09 | 3:28 |
| | | | 2:22 | 0:12 | | | | | | |
| 7. | 176 | Kudinov Alexej | 37:42 | 1,5,R1,3,4,2,M | 6:07 | 6:15 | 8:44 | 3:04 | 7:44 | 3:07 |
| | | | 2:26 | 0:15 | | | | | | |
| 8. | 119 | Chalk Steve | 43:36 | 1,5,R1,3,4,2,M | 4:46 | 6:33 | 8:15 | 9:04 | 8:51 | 3:35 |
| | | | 2:21 | 0:11 | | | | | | |
| 9. | 59 | Suchý Jiří | 44:05 | 1,5,R1,3,4,2,M | 9:34 | 6:41 | 8:37 | 4:00 | 7:25 | 4:44 |
| | | | 2:50 | 0:14 | | | | | | |
| 10. | 30 | Milanovský Zbyšek | 47:49 | 1,5,R1,3,4,2,M | 7:43 | 7:38 | 10:43 | 4:12 | 8:42 | 5:48 |
| | | | 2:52 | 0:11 | | | | | | |
| 11. | 51 | Jelínek Stanislav | 48:20 | 1,5,R1,3,4,2,M | 6:06 | 7:26 | 13:50 | 3:16 | 9:27 | 5:31 |
| | | | 2:33 | 0:11 | | | | | | |
| 12. | 118 | Fráňa Pavel | 48:45 | 1,5,R1,3,4,2,M | 7:55 | 6:48 | 10:56 | 6:18 | 9:11 | 4:46 |
| | | | 2:39 | 0:12 | | | | | | |
| 13. | 120 | Látal Miroslav | 54:05 | 1,5,R1,3,4,2,M | 6:49 | 7:33 | 11:36 | 6:33 | 12:48 | 5:21 |
| | | | 3:08 | 0:17 | | | | | | |

Kat: M60 Pásmo:80m Limit:120 Kontr:6 kontroly: 2 3 4 R4 R5 M

| Poř. | St.č. | Příjm.,jméno | Doba běhu | Kontr. | mezičasy | | | | | |
|------|-------|-------------------|-----------|---------------|----------|-------|-------|-------|--|--|
| 1. | 53 | Baxa Jaromír st. | 57:46 | 3,4,R4,R5,2,M | 12:59 | 9:28 | 10:13 | 14:36 | | |
| | | | 7:25 | 2:53 0:12 | | | | | | |
| 2. | 54 | Vidal Lucien | 69:41 | 3,4,R4,R5,2,M | 14:08 | 16:32 | 11:22 | 8:38 | | |
| | | | 15:04 | 3:42 0:15 | | | | | | |
| 3. | 45 | Schejbal Ladislav | 74:40 | 3,4,R4,R5,2,M | 16:49 | 11:52 | 12:02 | 17:38 | | |
| | | | 11:58 | 4:00 0:21 | | | | | | |
| 4. | 10 | Blomann Antonín | 76:10 | 3,4,R4,R5,2,M | 18:47 | 11:34 | 16:41 | 9:45 | | |
| | | | 15:12 | 3:53 0:18 | | | | | | |
| 5. | 11 | Winter Lubomír | 78:13 | 3,4,R4,R5,2,M | 15:33 | 12:22 | 12:27 | 18:44 | | |
| | | | 14:10 | 4:38 0:19 | | | | | | |