

Výsledková listina

Název soutěže: Okresní přebor Praha 4 - FOXORING
Druh soutěže: mistrovská soutěž III. Stupně
Pořadatel: Radioklub OK1KYP z.s. (oddíl ASP, z pověření AROB ČR)
Datum a místo: Srbsko/Kněžmost - sobota 24.8.2024
Mapa: CEJCH 1:10000
Pásmo: 3,5 MHz, foxoring
Limit: 150 minut
Hlavní rozhodčí: Marcela Šrůtová R1
Stavitel trati: Miroslav Látal R1
Stavba kontrol: Jitka Šimáčková, Hana Fučíková (linie)
Miroslav Látal, Jiří Rudinský
Start/cíl: Marcela Šrůtová

Trat': M12 (linie), Pásmo:80m Limit:150 Kontr:6 (1 2 3 4 5 M)

| | | | |
|------------------------|---------|---------|--------|
| 1. Hamouzová Magdaléna | ASP1652 | 33:35/6 | III.VT |
| 2. Prchal Antonín | ASP1403 | 34:30/6 | III.VT |
| 3. Votrubová Alžběta | ASP1452 | 41:20/6 | III.VT |
| 4. Fučík Martin | GAP1501 | 45:48/6 | III.VT |
| 5. Olmrová Ema | ASP1654 | 47:12/6 | III.VT |
| 6. Slavík Jan | ASP1404 | 58:05/6 | III.VT |
| 7. Rudinská Eliška | FPA1751 | 62:12/6 | III.VT |

Trat': M14, Pásmo:80m Limit:150 Kontr:8 (2 4 5 R1 R2 R3 R4 M)

| | | | |
|-----------------------|---------|---------|--------|
| 1. Pešková Simona | ASP1051 | 46:29/8 | III.VT |
| 2. Fučíková Ema | GAP1151 | 53:19/8 | III.VT |
| 3. Mlynářová Lenka | FPA1052 | 54:58/8 | III.VT |
| 4. Macháčová Kateřina | FPA1151 | 55:39/8 | III.VT |
| 5. Voráčková Anežka | GNM1251 | 58:48/8 | III.VT |
| 6. Hamouz Ondřej | ASP1004 | 69:58/8 | III.VT |
| 7. Sívková Barbora | FPA1152 | 34:34/6 | |

Trat': M16, Pásmo:80m Limit:150 Kontr:9 (1 3 5 R1 R2 R3 R4 R5 M)

| | | | |
|------------------------|---------|---------|--------|
| 1. Pajskr Štěpán | ASP0802 | 35:59/9 | III.VT |
| 2. Endrštová Magdaléna | ASP0854 | 44:42/9 | III.VT |
| 3. Vlasák Šebastián | FPA0903 | 46:56/9 | III.VT |
| 4. Hořejší David | FPA0801 | 55:15/9 | III.VT |
| 5. Cink Kryštof | ASP0905 | 58:01/9 | III.VT |
| 6. Hamouz Martin | ASP0906 | 60:09/9 | III.VT |

Trat': D35, Pásmo:80m Limit:150 Kontr:8 (2 4 5 R1 R2 R3 R4 M)

| | | | |
|-----------------------|---------|----------|--------|
| 1. Pajskrová Tereza | ASP7753 | 69:29/8 | III.VT |
| 2. Voráčková Eliška | ASP5151 | 72:42/8 | III.VT |
| 3. Poláková Ludmila | ASP5652 | 94:42/8 | III.VT |
| 4. Látalová Alexandra | GBM5851 | 113:16/8 | III.VT |

Trat': M40, Pásmo:80m Limit:150 Kontr:9 (1 3 5 R1 R2 R3 R4 R5 M)

| | | | |
|----------------------|---------|---------|--------|
| 1. Hořejší Jana | FPA7956 | 54:52/9 | III.VT |
| 2. Skřivanová Dagmar | ASP6451 | 71:36/9 | III.VT |
| 3. Jirásek Karel | FCS6301 | 61:18/8 | |
| 4. Kotátko Jiří | ASP6202 | 69:06/6 | |
| 5. Soukupová Leona | ASP6552 | 66:30/4 | |

Trat': M19, Pásmo:80m Limit:150 Kontr:11 (1 2 3 4 5 R1 R2 R3 R4 R5 M)

| | | | |
|-------------------|---------|----------|--------|
| 1. Exner Tomáš | ASP0807 | 41:00/11 | III.VT |
| 2. Šulc František | ASP0714 | 44:23/11 | III.VT |
| 3. Endršt Jáchym | ASP0704 | 46:57/11 | III.VT |
| 4. Pavlů Matěj | FPA0704 | 77:47/10 | |

Trat': M20, Pásmo:80m Limit:150 Kontr:11 (1 2 3 4 5 R1 R2 R3 R4 R5 M)

| | | | |
|----------------------|---------|----------|--------|
| 1. Dukát Šimon | ASP0301 | 42:13/11 | III.VT |
| 2. Šafář Matěj | ASP0204 | 45:52/11 | III.VT |
| 3. Hladíková Alžběta | FPA9459 | 46:54/11 | III.VT |
| 4. Klecová Johana | FPA0452 | 49:42/11 | III.VT |
| 5. Jirásková Barbora | FCS0351 | 53:36/11 | III.VT |
| 6. Kopal Vojtěch | ASP0102 | 55:00/11 | III.VT |
| 7. Hamouz Tomáš | ASP6201 | 56:12/11 | III.VT |
| 8. Lásková Martina | FPA7454 | 58:40/11 | III.VT |
| 9. Klec Michal | FPA0202 | 59:39/11 | III.VT |
| 10. Košář Jan | FPA9105 | 61:47/11 | III.VT |
| 11. Zach Jaroslav | ASP6601 | 67:57/11 | III.VT |
| 12. Kolská Monika | ASP6354 | 82:09/11 | III.VT |
| 13. Hladík Jiří | FPA9004 | 37:36/5 | |

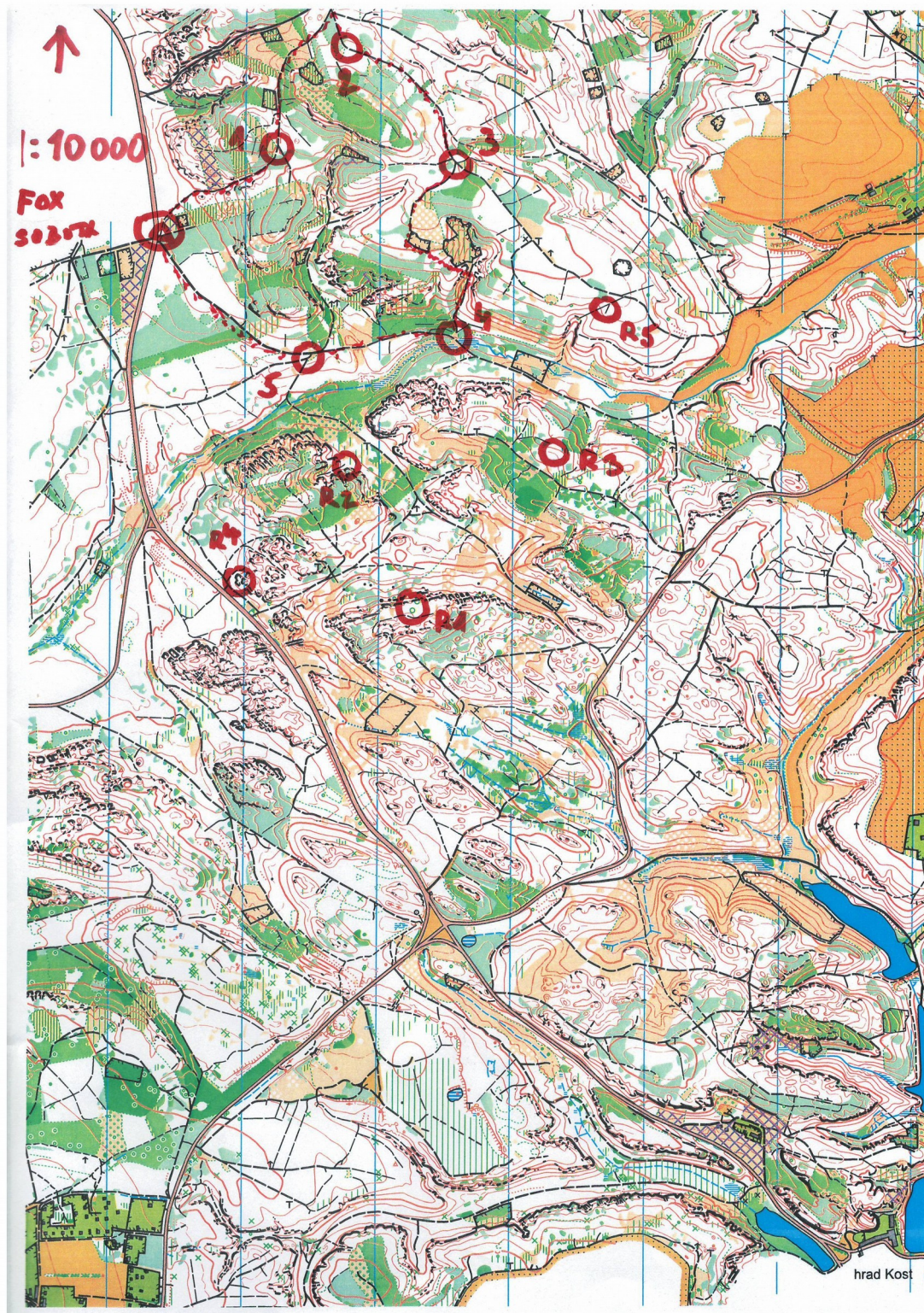

Sobota 24.8.2024 dopoledne - foxoring mezičasy (Okresní přebor Praha 4)Trať: **M12 linie**, Pásmo:80m Limit:150 Kontr:6 (1 2 3 4 5 M)

| | | | | | | | | | |
|------------------------|---------|-------------|------|-------|------|-------|-------|------|------|
| 1. Hamouzová Magdaléna | 33:35/6 | 1,2,3,4,5,M | 4:28 | 5:09 | 4:06 | 11:53 | 4:44 | 3:07 | 0:08 |
| 2. Prchal Antonín | 34:30/6 | 1,2,3,4,5,M | 4:20 | 4:48 | 4:43 | 12:51 | 4:31 | 3:10 | 0:07 |
| 3. Votrubová Alžběta | 41:20/6 | 1,2,3,4,5,M | 5:07 | 6:07 | 2:55 | 19:24 | 3:52 | 3:49 | 0:06 |
| 4. Fučík Martin | 45:48/6 | 1,2,3,4,5,M | 6:54 | 6:43 | 5:15 | 9:14 | 10:33 | 7:01 | 0:08 |
| 5. Olmrová Ema | 47:12/6 | 1,2,3,4,5,M | 7:52 | 7:56 | 4:07 | 19:26 | 3:52 | 3:50 | 0:09 |
| 6. Slavík Jan | 58:05/6 | 1,2,3,4,5,M | 5:53 | 7:48 | 4:31 | 21:47 | 10:45 | 7:11 | 0:10 |
| 7. Rudinská Eliška | 62:12/6 | 1,2,3,4,5,M | 9:54 | 10:07 | 8:14 | 16:09 | 12:16 | 5:24 | 0:08 |

Trať: **M14**, Pásmo:80m Limit:150 Kontr:8 (2 4 5 R1 R2 R3 R4 M)

| | | | | | | | | | | | |
|-----------------------|---------|---------------------|------|-------|-------|-------|------|------|------|------|------|
| 1. Pešková Simona | 46:29/8 | 2,4,R3,R1,R4,R2,5,M | 6:24 | 6:59 | 4:30 | 11:05 | 4:28 | 6:19 | 2:21 | 4:17 | 0:06 |
| 2. Fučíková Ema | 53:19/8 | 2,4,R3,R1,R4,R2,5,M | 8:09 | 8:30 | 5:02 | 9:11 | 8:28 | 6:57 | 3:23 | 3:34 | 0:05 |
| 3. Mlynářová Lenka | 54:58/8 | 2,4,R3,R1,R4,R2,5,M | 7:54 | 12:10 | 6:05 | 7:20 | 8:12 | 7:36 | 2:37 | 2:57 | 0:07 |
| 4. Macháčová Kateřina | 55:39/8 | 2,4,R3,R1,R4,R2,5,M | 7:53 | 10:33 | 4:39 | 11:16 | 7:16 | 8:05 | 3:27 | 2:23 | 0:07 |
| 5. Voráčková Anežka | 58:48/8 | 2,4,R3,R1,R4,R2,5,M | 8:43 | 10:48 | 6:16 | 10:30 | 8:38 | 7:18 | 3:00 | 3:27 | 0:08 |
| 6. Hamouz Ondřej | 69:58/8 | 2,4,45,R1,R4,R2,5,M | 6:46 | 8:05 | 19:27 | 17:39 | 6:37 | 5:42 | 2:33 | 3:03 | 0:06 |
| 7. Sívková Barbora | 34:34/6 | 1,2,3,4,5,M | 5:26 | 4:56 | 3:59 | 11:51 | 4:49 | 3:25 | 0:08 | | |

Trať: **M16**, Pásmo:80m Limit:150 Kontr:9 (1 3 5 R1 R2 R3 R4 R5 M)

| | | | | | | | | | | | | |
|------------------------|---------|------------------------|------|------|------|------|-------|------|------|------|------|------|
| 1. Pajskr Štěpán | 35:59/9 | 1,3,R5,R3,R1,R4,R2,5,M | 3:19 | 5:05 | 3:01 | 4:43 | 5:17 | 5:19 | 4:47 | 2:09 | 2:14 | 0:05 |
| 2. Endrštová Magdaléna | 44:42/9 | 1,3,R5,R3,R1,R4,R2,5,M | 3:54 | 8:07 | 3:46 | 5:39 | 6:06 | 4:56 | 5:55 | 3:25 | 2:48 | 0:06 |
| 3. Vlasák Šebastián | 46:56/9 | 1,3,R5,R3,R1,R4,R2,5,M | 4:24 | 7:27 | 4:22 | 5:31 | 7:13 | 7:09 | 5:50 | 2:14 | 2:40 | 0:06 |
| 4. Hořejší David | 55:15/9 | 1,3,R5,R3,R1,R4,R2,5,M | 3:26 | 6:28 | 5:46 | 8:03 | 11:14 | 5:09 | 7:37 | 3:54 | 3:31 | 0:07 |
| 5. Cínek Kryštof | 58:01/9 | 1,3,R5,R3,R1,R4,R2,5,M | 3:44 | 7:09 | 8:36 | 9:53 | 10:42 | 6:15 | 5:35 | 3:21 | 2:40 | 0:06 |
| 6. Hamouz Martin | 60:09/9 | 1,3,R5,R3,R1,R2,R4,5,M | 3:55 | 6:41 | 4:06 | 6:47 | 11:08 | 9:12 | 7:21 | 8:12 | 2:41 | 0:06 |

Trať: **D35**, Pásmo:80m Limit:150 Kontr:8 (2 4 5 R1 R2 R3 R4 M)

| | | | | | | | | | | | |
|-----------------------|----------|---------------------|-------|-------|------|-------|-------|-------|-------|-------|------|
| 1. Pajskrová Tereza | 69:29/8 | 2,4,R3,R1,R4,R2,5,M | 9:14 | 11:01 | 7:08 | 13:43 | 9:53 | 9:53 | 3:50 | 4:39 | 0:08 |
| 2. Voráčková Eliška | 72:42/8 | 2,4,R3,R1,R4,R2,5,M | 10:55 | 12:22 | 8:00 | 12:00 | 9:42 | 8:48 | 4:16 | 6:31 | 0:08 |
| 3. Poláková Ludmila | 94:42/8 | 2,4,R3,R2,R1,R4,5,M | 11:44 | 14:48 | 8:56 | 16:11 | 13:29 | 11:59 | 11:51 | 5:33 | 0:11 |
| 4. Látalová Alexandra | 113:16/8 | 2,4,R3,R1,R4,R2,5,M | 15:06 | 13:35 | 8:18 | 31:12 | 11:30 | 18:15 | 5:11 | 10:01 | 0:08 |

Trať: **M40**, Pásmo:80m Limit:150 Kontr:9 (1 3 5 R1 R2 R3 R4 R5 M)

| | | | | | | | | | | | | |
|----------------------|---------|------------------------|------|-------|-------|-------|-------|------|------|------|------|------|
| 1. Hořejší Jana | 54:52/9 | 1,3,R5,R3,R1,R4,R2,5,M | 4:30 | 6:08 | 4:14 | 6:07 | 12:30 | 7:56 | 6:10 | 3:13 | 3:54 | 0:10 |
| 2. Skřivanová Dagmar | 71:36/9 | 1,3,R5,R3,R1,R4,R2,5,M | 5:57 | 11:59 | 5:38 | 8:49 | 12:14 | 9:05 | 9:44 | 3:54 | 4:05 | 0:11 |
| 3. Jirásek Karel | 61:18/8 | 1,3,R5,R3,R1,R2,5,M | 5:34 | 6:20 | 15:05 | 6:52 | 11:17 | 6:52 | 3:54 | 5:17 | 0:07 | |
| 4. Kočátko Jiří | 69:06/6 | 1,3,R5,R3,5,M | 6:19 | 12:32 | 23:38 | 10:26 | 11:11 | 4:49 | 0:11 | | | |
| 5. Soukupová Leona | 66:30/4 | 1,3,5,M | 4:16 | 6:06 | 52:21 | 3:35 | 0:12 | | | | | |

Trať: **M19**, Pásmo:80m Limit:150 Kontr:11 (1 2 3 4 5 R1 R2 R3 R4 R5 M)

| | | | | | | | | | | | | | | |
|-------------------|----------|----------------------------|------|------|------|-------|------|------|-------|-------|------|------|------|------|
| 1. Exner Tomáš | 41:00/11 | 1,2,3,R5,4,R3,R2,R1,R4,5,M | 3:14 | 3:18 | 2:45 | 2:54 | 3:09 | 3:58 | 4:46 | 5:13 | 4:25 | 4:55 | 2:17 | 0:06 |
| 2. Šulc František | 44:23/11 | 1,2,3,R5,4,R3,R1,R4,R2,5,M | 3:21 | 3:10 | 6:27 | 3:21 | 4:57 | 3:32 | 4:48 | 5:09 | 3:59 | 1:54 | 3:39 | 0:06 |
| 3. Endršt Jáchym | 46:57/11 | 1,2,3,R5,4,R3,R1,5,R2,R4,M | 3:24 | 3:34 | 3:07 | 4:08 | 4:29 | 3:50 | 5:07 | 5:09 | 2:42 | 4:06 | 7:15 | 0:06 |
| 4. Pavlů Matěj | 77:47/10 | 1,2,3,R5,4,R3,R1,R2,5,M | 4:42 | 6:02 | 6:03 | 10:06 | 9:19 | 6:49 | 11:46 | 12:02 | 6:05 | 4:46 | 0:07 | |

Trat': M20, Pásmo:80m Limit:150 Kontr:11 (1 2 3 4 5 R1 R2 R3 R4 R5 M)

| | | | | | | | | | | | | | | |
|----------------------|----------|----------------------------|------|-------|------|------|-------|------|-------|-------|-------|------|-------|------|
| 1. Dukát Šimon | 42:13/11 | 1,2,3,R5,4,R3,R1,R4,R2,5,M | 3:35 | 3:08 | 2:54 | 2:36 | 3:48 | 5:00 | 6:40 | 4:15 | 5:18 | 2:30 | 2:22 | 0:07 |
| 2. Šafář Matěj | 45:52/11 | 1,2,3,R5,R3,R1,R4,R2,4,5,M | 4:21 | 3:01 | 2:33 | 2:54 | 5:06 | 6:36 | 5:00 | 4:43 | 5:36 | 3:13 | 2:41 | 0:08 |
| 3. Hladíková Alžběta | 46:54/11 | 1,2,3,R5,4,R3,R1,R4,R2,5,M | 3:53 | 3:31 | 3:03 | 4:07 | 3:52 | 4:57 | 6:24 | 5:50 | 5:09 | 3:28 | 2:33 | 0:07 |
| 4. Klecová Johana | 49:42/11 | 1,2,3,R5,4,R3,R1,R4,R2,5,M | 4:10 | 4:05 | 3:25 | 2:54 | 6:23 | 4:18 | 7:41 | 4:39 | 5:58 | 3:03 | 2:58 | 0:08 |
| 5. Jirásková Barbora | 53:36/11 | 1,2,3,R5,R3,R1,R4,R2,4,5,M | 3:55 | 4:01 | 4:51 | 4:03 | 4:49 | 6:40 | 5:57 | 7:04 | 6:09 | 2:49 | 3:12 | 0:06 |
| 6. Kopal Vojtěch | 55:00/11 | 1,2,3,R5,R3,4,5,R2,R1,R4,M | 3:25 | 3:44 | 2:50 | 3:48 | 9:39 | 4:44 | 3:12 | 3:57 | 5:51 | 5:46 | 7:57 | 0:07 |
| 7. Hamouz Tomáš | 56:12/11 | 1,2,3,R5,R3,4,5,R2,R1,R4,M | 4:18 | 4:33 | 3:16 | 3:49 | 5:26 | 4:44 | 3:10 | 3:21 | 8:44 | 6:27 | 8:16 | 0:08 |
| 8. Lásková Martina | 58:40/11 | 1,2,3,R5,R3,4,5,R2,R1,R4,M | 4:36 | 4:44 | 4:22 | 4:11 | 5:29 | 4:52 | 3:18 | 3:43 | 6:58 | 7:30 | 8:49 | 0:08 |
| 9. Klec Michal | 59:39/11 | 1,2,3,R5,4,R3,R1,R4,R2,5,M | 3:11 | 5:03 | 2:55 | 2:54 | 4:29 | 4:37 | 8:02 | 16:36 | 6:14 | 2:45 | 2:46 | 0:07 |
| 10. Košar Jan | 61:47/11 | 1,2,3,R5,4,R3,R1,R4,R2,5,M | 4:36 | 5:01 | 4:41 | 4:20 | 7:42 | 5:10 | 11:00 | 6:41 | 6:15 | 3:31 | 2:43 | 0:07 |
| 11. Zach Jaroslav | 67:57/11 | 1,2,3,R5,4,R3,R1,R4,R2,5,M | 3:37 | 3:51 | 2:56 | 3:05 | 3:25 | 4:27 | 10:21 | 5:51 | 24:42 | 2:39 | 2:55 | 0:08 |
| 12. Kolská Monika | 82:09/11 | 1,2,3,R5,R3,4,5,R2,R4,R1,M | 5:15 | 6:03 | 4:39 | 5:28 | 11:33 | 6:06 | 5:25 | 5:02 | 8:58 | 9:57 | 13:35 | 0:08 |
| 13. Hladík Jiří | 37:36/5 | R3,R1,R2,R4,M | 8:02 | 12:18 | 4:00 | 5:24 | 7:45 | 0:07 | | | | | | |